MAY 20 1929

PERIODICAL ROOM
GENERAL LIBRARY
UNIV. OF MICH.

The Playground

MAY, 1929

YEAR BOOK NUMBER

Community Recreation Leadership in 872 Cities

List of Managing Authorities and Officers

Playground and Community Recreation Statistics for 1928

VOLUME XXIII. NO. 2 PRICE 50 CENTS

Vol. 23 MAY, 1929 No. 2

The Playground

Maintained by and in the interests of the Playground and Recreation Association of America

Published monthly
at
315 Fourth Avenue, New York, N. Y.
Subscription $2.00 per year

Membership

Any person contributing five dollars or more shall be a contributing member of the Association for the ensuing year

TABLE OF CONTENTS

	Page
Community Recreation Leadership in 872 Cities	61
List of Managing Authorities and Officials	71
Table of Playground and Community Recreation Statistics for 1928	92
Notes from the Recreation Field	131

Entered as second-class matter March 27, 1924, at the Post Office at New York, New York, under act of March 3, 1879. Acceptance for mailing at special rate of postage provided for in Section 1103, Act of October 3, 1917, authorized May 1, 1924.

Copyright, 1929, by the Playground and Recreation Association of America

Equip Your Playground with Mitchell Playground Apparatus

City Playground, West Allis, Wis.

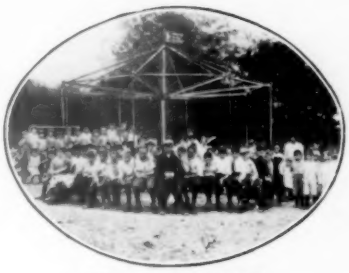

The Merry Whirl

Accommodates 1 to 50 children at the same time. Children can board or leave it at will while in motion. Easily operated by a single child. Requires no supervision. Gives many years of service with minimum upkeep.

Keep The Children Off the Streets

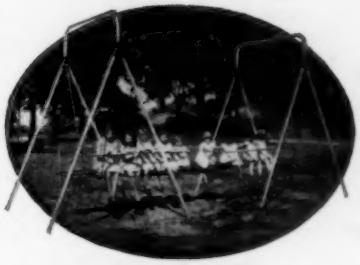

The Swing Bob

Ideal equipment for the younger children—furnishing healthful exercise and amusement to from one to twenty children at a time. Reinforced platform and continuous guard rails insure safety. Attractively painted.

Write for this Book

It illustrates and describes the complete Mitchell line of Betterbilt Playground Apparatus, showing many of the items in actual colors. Explains just how Mitchell Equipment is built and why it is so admirably suited to school, park, resort and recreational center needs. Sent, with complete price list, on request.

Joy Gym

A popular device, uniting the functions of Giant Stride and circular traveling ring. Built with standard of O.D. steel pipe. Patented top bearing and cast aluminum rings.

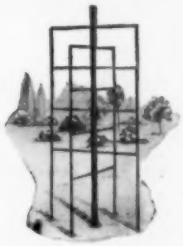

Tree Climb

A novel item which gives the children all the delights of climbing trees, with unusual safety. Center post and cross arms of galvanized pipe. Easily installed in small space.

MITCHELL MANUFACTURING COMPANY

1805 FOREST HOME AVENUE MILWAUKEE, WISCONSIN

Local Recreation Progress in 1928

New play areas opened in 1928 for the first time	**758**
Total number of separate play areas reported	**12,159**
Total number of outdoor playgrounds	**6,930**
Indoor recreation centers	**2,693**
Baseball fields	**3,303**
Tennis courts	**7,186**
Swimming pools	**937**
Bathing beaches	**353**
Municipal golf courses	**267**
Number of cities in which land or property was donated for recreation	**52**
Total expenditure reported for public recreation in 1928	**$31,740,851.61**
Bonds voted for recreation purposes in 1928	**$22,517,342.93**
Total number of play leaders working without pay	**5,276**
Total number of workers employed	**20,762**
Total number of workers employed full time the year round	**2,783**
Cities reporting play areas under leadership	**872**

Since the friends of the movement organized, the average number of cities starting playgrounds each two year period has been greater than for the entire twenty year period without national organization.

The Service of the Playground and Recreation Association of America in 1928

462 cities in **44** states were given personal service, upon request, through periodic visits of field workers.

227 cities used the special service of the Association for finding and training local recreation workers.

5,931 different communities requested and received help from the Correspondence and Consultation Service.

Individuals and organizations in **1,160** different communities received each month THE PLAYGROUND magazine, the tool kit of the recreation worker.

35 states were helped with specific physical education problems and **27** were served through field visits by the National Physical Education Service.

205 cities in **37** states were represented by **609** delegates at the Fifteenth National Recreation Congress held at Atlantic City, N. J.

44,117 boys and girls in **450** cities passed the Association's progressively graded physical fitness tests.

6,849 requests were received by the Community Drama Service for help on specific dramatic problems.

41 graduates from **29** colleges in **18** states were enrolled for the third year's post graduate course in community recreation.

57 communities were helped through field service by the Bureau of Colored Work.

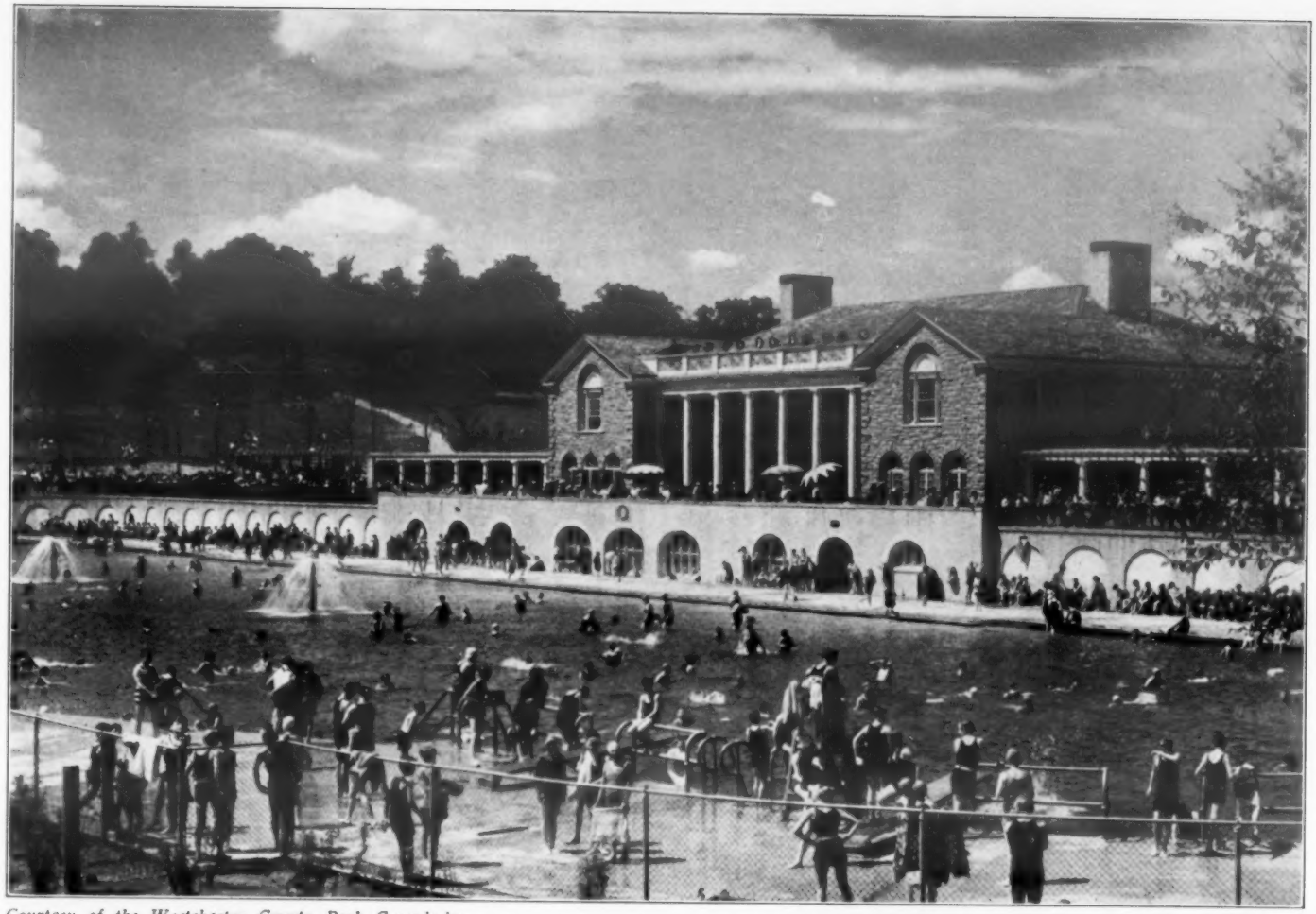

Courtesy of the Westchester County Park Commission

SWIMMING POOL AND BATH HOUSE, TIBBETTS BROOK PARK, YONKERS, N. Y.

Community Recreation Leadership in 872 Cities

The community recreation movement continued to make progress in 1928 according to the reports from 872 cities conducting community recreation programs and facilities under leadership. This is the largest number of communities that have ever submitted detailed reports and is 57 more cities than reported in 1927, the largest previous year. Eight additional cities submitted reports that arrived too late to be included.* A special effort was made this year to secure reports from cities that heretofore have not been represented in the Year Book, and many of them are included this year for the first time. In spite of the large number of cities reporting, 119, which submitted reports for the 1927 Year Book either failed to send reports this year, reported no activities or facilities or submitted data too incomplete for publication.**

The large number of facilities and areas open in 1928 for the first time is especially encouraging. 1,113 such areas were reported. More playgrounds and indoor centers were reported in 1928 than ever before, although the number of centers conducted for colored citizens is practically the same as that reported the previous year. Valuable information on the cost of operating a number of facilities was submitted indicating that where fees are charged, outdoor swimming pools, bathing beaches and golf courses are self-supporting, as far as maintenance and operation are concerned.

It is gratifying to know that the number of employed workers, namely 20,762, is the largest ever reported. The amount spent for salaries and wages which was $12,549,073.88 represents an increase of almost fifty per cent. over the previous year. On the other hand, the number of volunteer workers reported showed a considerable decrease from 1927.

In the attempt to make the Year Book a more complete and accurate report of community recreation facilities and programs in American cities, a special effort was made to secure reports from park authorities. The 1928 Year Book contains reports from 184 cities in which park departments conduct facilities and programs and from 33 additional cities where park and recreation departments are in charge. It is believed that the park reports from the 77 more cities that submitted such reports for the 1927 Year Book add greatly to the value of this publication.

The steady and substantial growth in the community recreation movement as indicated by the statements published in the 1928 Year Book should give encouragement and renewed faith to recreation workers and friends of the movement.

Employed Workers

Of the 872 cities represented in the 1928 Year Book, 773 cities report 20,762 workers employed to give leadership for community recreation activities. Of this total 9,374 were men and 11,388 were women. For the first time an effort was made to learn the number of men and women employed full time throughout the year for recreation service. Heretofore the number of year round workers has been reported but many of these workers give only part of their time to recreation. Reports from 281 cities show that 1,366 men and 1,317 women are employed as recreation workers on a full time year round basis.

The marked increase in employed recreation leadership during the last few years is indicated by the following comparison of the 1928 figures with those for the period 1923 through 1927:

---

*Reports from the following cities were received too late for publication: Lake Worth and West Palm Beach, Florida; Moline, Illinois; Hurlock, Maryland; Chicopee and Great Barrington, Massachusetts; Ironwood, Michigan; Butler, Pennsylvania; also San Diego, California Community Service and Fairmount Park Commissioners of Philadelphia.

**It is known that at least 20 of the cities failing to report conducted recreation programs that would entitle them to be included in the Year Book.

	1923-1927 (average)	1928
Cities reporting	745	872
Men workers employed	7,108	9,374
Women workers employed	9,341	11,388
Total workers	16,449	20,762
Cities reporting workers employed full time the year round		281
Men workers employed full time the year round		1,366
Women " " " " " " "		1,317
Total full time year round workers		2,783

Volunteers

In 202 cities the help of 5,276 trained volunteers was enlisted in carrying out the community recreation program. Of this number, 2,448 are men and 2,828 are women. Although more cities were heard from in 1928, fewer volunteer workers were reported than in any of the three previous years. It is possible that as community recreation activities to an increasing extent come under municipal control, fewer volunteers are enlisted than when the program is managed by private groups.

Play Areas Under Leadership

A total of 12,159 separate play areas under leadership is reported. Seven hundred and fifty-eight of these areas are reported open in 1928 for the first time. Following is an analysis of the length of term of these areas where reported:

Outdoor Playgrounds

The reports on outdoor playgrounds are summarized as follows:

Cities reporting		745
Total number of outdoor playgrounds		6,646
Open year round (179 cities)	1,265	
Open during the summer months only (671 cities)	4,705	
Open during school year only (78 cities)	676	
Total average daily attendance of participants (557 cities)		988,171
" " " " " spectators (289 cities)		433,353
Total number of outdoor playgrounds open in 1928 for the first time (224 cities)		451

In addition outdoor playgrounds for colored children were reported as follows:

Cities reporting		123
Total number of playgrounds for colored children		284
Open year round (37 cities)	80	
Open summer months only (90 cities)	181	
Open school year only (13 cities)	23	
Total average daily attendance of participants (70 cities)		28,813
Total average daily attendance of spectators (34 cities)		4,165
Total number of playgrounds for colored children open in 1928 for the first time (20 cities)		31

Indoor Recreation Centers

Cities reporting		235
Total number of indoor recreation centers		2,196
Open year round (89 cities)	343	
Open school year (128 cities)	1,505	
Open other seasons (43 cities)	348	
Total average daily attendance of participants (121 cities)		71,777
Total number of indoor recreation centers open in 1928 for the first time (60 cities)		121

Additional indoor recreation centers for colored citizens are reported as follows:

Cities reporting		46
Total number of indoor recreation centers for colored citizens		95
Open year round (18 cities)	36	
Open school year (27 cities)	52	
Open other seasons (5 cities)	7	
Total average daily attendance of participants (25 cities)		4,280
Total number of indoor recreation centers for colored citizens open in 1928 for the first time (8 cities)		8

Recreation Facilities

The extent to which cities are providing recreation facilities for their citizens is shown by the following table. This is the first time that such detailed information has been presented in this form in the Year Book. It is believed that the cost data should be of special interest. For example, the average total yearly cost of operating an eighteen hole golf course, according to reports from 44 cities, is found to be $21,331.67, and the average total income $24,268.11 per course. The figures in parentheses indicate the number of cities reporting in each case. The figures in brackets indicate the number of facilities reported.

Facilities	*Number*	*Participants per season*	*Average Length of season in months*	*Total cost of operation*	*Total income*	*Number open in 1928 for first time*
Athletic Fields	1,563	5,621,583				50
	(495)	(104)				(39)
Baseball Fields	3,303	7,601,153				82
	(556)	(131)				(46)
Bathing Beaches	353	22,886,977	3.84	$173,812.33	$193,292.31	14
	(201)	(60)	(102)	(46)	(28)	(14)
		[96]		[69]	[46]	
Golf Courses	138	910,382	8.35	$327,998.49	$336,145.79	3
(9-hole)	(117)	(45)	(68)	(48)	(47)	(3)
		[51]		[53]	[53]	
Golf Courses	129	1,881,365	9 4	$1,151,909.99	$1,383,282.34	8
(18-hole)	(96)	(37)	(55)	(44)	(45)	(8)
		[47]		[54]	[57]	
Stadiums	66	215,645		$135,804.13	$159,415.71	3
	(60)	(6)		(14)	(10)	(3)
Summer Camps	114	53,837	2.62	$226,768.31	$194,503.68	7
	(86)	(36)	(53)	(35)	(26)	(6)
		[48]		[49]	[39]	
Swimming Pools	323	2,307,024	6.87	$136,775.55	$138,652.27	9
(Indoor)	(137)	(61)	(83)	(42)	(28)	(6)
		[120]		[77]	[54]	
Swimming Pools	614	11,402,445	3.69	$584,244.41	$460,250.47	38
(Outdoor)	(266)	(100)	(77)	(97)	(65)	(28)
		[276]		[198]	[124]	
Tennis Courts	7,186	3,792,368		$75,550.24	$19,235.67	198
	(549)	(151)		(103)	(26)	(63)

Community Houses

Community houses used for recreation purposes are reported as follows:

Cities reporting		157
Total number of community houses		374
Open year round (136 cities)	315	

Open school year (12 cities)	22	
Open other seasons (12 cities)	37	
Total average daily attendance of participants (81 cities)		56,948
Total number of community houses open in 1928 for the first time (27 cities)		35
In addition, community houses for colored citizens are reported as follows:		
Cities reporting		27
Total number of community houses for colored citizens		28
Open year round (25 cities)	26	
Open school year (1 city)	1	
Open other seasons (1 city)	1	
Total average daily attendance of participants (16 cities)		3,095
Total number of community houses for colored citizens open in 1928 for the first time		0

Play Streets

Thirty-one cities report a total of 239 streets closed for play. Nineteen cities report an average daily attendance of 11,779 at these street play areas. Thirty play streets are reported open in 1928 for the first time.

Other Play Areas

Other play areas which do not come under the foregoing classifications are reported by 55 cities. The total number of areas is 760. The seasonal or yearly attendance reported by 20 of these cities is 1,199,827.

Management

Municipal

The forms of municipal administration in the 872 cities reporting are summarized as follows:

Managing Authority	*No. of Cities*
Playground and Recreation Commissions, Boards and Departments	196
Park Commissions, Boards and Departments	184
Boards of Education and Other School Authorities	126
Park and Recreation Commissions, Boards and Departments	33
Mayors, City Councils and Borough Authorities	24
Departments of Public Works	15
Departments of Park and Public Property	12
City Managers	7
Departments of Public Welfare	6
Public Utilities Commissions	2
Planning Commissions	2
Departments of Public Safety	2
Other Departments	8

In a number of cities municipal departments combined in the management of playgrounds and community centers as follows:

Boards of Education and City Councils	8
Boards of Education and Park Boards	6
Recreation Commissions and Park Boards	4
Recreation Commissions and School Boards	2
Park and Recreation Commissions and School Boards	2
Recreation Commission and City Manager	1
Playground Commission and Gymnasium and Baths Committee	1
School Board and Department of Public Welfare	1
School Board, Park Board and Water Commission	1
School Board, Park Board and Division of Public Welfare	1
School Board and City Plan Commission	1

In a number of cities municipal and private authorities combined in the management of playgrounds and community centers as follows:

Boards of Education and Community Service	2
Boards of Education and Chambers of Commerce	2
Recreation Departments and Community Service	2
Boards of Education and Civic Clubs	2
Boards of Education and other private groups	3
Recreation Departments and private groups	3
City Councils and private groups	5
Park Departments and private groups	2
Board of Education, City and Recreation Association	1
Board of Public Works and Guild	1

Private

Private organizations maintaining playgrounds, recreation centers or community recreation activities are reported as follows:

Managing Authority	*Number of Cities*
Playground and Recreation Associations, Committees, Councils and Leagues Community Service Boards, Committees and Associations	137
Community House Organizations, Community and Social Center Boards and Memorial Building Associations	29
Civic and Community Leagues, Neighborhood and Improvement Associations	21
Women's Clubs	16
Parent-Teacher Associations	12
Welfare Federations and Associations, Social Service Leagues, Settlements and Child Welfare Organizations	12
Industrial Plants	10
Chambers of Commerce and Commercial Clubs	9
Y. M. C. A.	7
Athletic Associations	5
American Legion	5
Harmon Field Committees	4
Kiwanis Clubs	4
Rotary Clubs	4
American Red Cross	3
Men's Clubs	3
Community Clubs	2
Y. W. C. A.	2
Lions Clubs	2
Park Associations	2
Boys' Work Organizations	2
Miscellaneous	9

Agencies Reporting Full Time Year Round Workers

The following table contains a summary of the forms of administration of the municipal and private agencies reporting one or more workers employed on a full time year round basis in 1928. Many of the private agencies reporting such workers control few facilities and serve primarily to supplement the work of one or more municipal agencies in the same cities. In several cities two or more agencies report year round workers giving full time to recreation.

Municipal

Managing Authority	*No. of Agencies*
Playground and Recreation Commissions, Boards and Departments	113
Park Commissions, Boards, Bureaus and Departments	52
Boards of Education and other School Authorities	23
Park and Recreation Commissions and Departments	16
Departments of Public Welfare	6
Departments of Parks and Public Property	4
Departments of Public Works	4
City Managers	2
Miscellaneous	5
Combined Park Departments and Boards of Education	2
Other combined municipal departments	4
Recreation Commissions and Community Service Boards	3
Other combined municipal and private agencies	6

Private

Playground and Recreation Associations and Committees, Community Service Boards and Community Associations	28
Community Building Associations, Community House Boards and Recreation Center Committees	24
Civic Leagues and Associations	6
Settlements and Neighborhood House Associations	4
Industrial Plants	2
Miscellaneous	8

Finances

Expenditures

The total expenditure for public recreation in 1928, as reported by 817 cities, is $31,740,851.61. This amount represents an increase of more than 50% over the average annual expenditure during the preceding five year period. (The figures in italics indicate the number of cities reporting in each case.)

Expended for	*1923-1927 (average)*	*1928*
Land, Buildings, Permanent Equipment	$7,851,717.63	$11,377,328.06 (*318*)
Upkeep, Supplies and Incidentals	3,124,912.57	4,965,135.75 (*623*)
Salaries	6,795,788.51	12,549,073.88 (*663*)
Total Expenditure	20,841,132.91	31,740,851.61 (*817*)

Sources of Support

The sources of support for community recreation activities in the 823 cities reporting expenditures in the Year Book are summarized in the following table. One hundred forty-four of these cities report that the funds were supplemented by receipts from the operation of recreation facilities such as golf courses and swimming pools.

Source of Support	*No. of Cities*
Municipal Funds	503
Private Funds	127
Municipal and Private Funds	163
Municipal and County Funds	9
County Funds	20
County, Municipal and Private Funds	1
County, Municipal, State and Private Funds	1

Although community recreation programs are supported wholly or in part by private funds in 292 cities, a study of the sources of the funds expended in 1928 shows that approximately 90% of the money reported expended came from municipal sources. Of the remaining 10%, practically twice as much money came from fees and charges for the use of facilities as from private sources. Of the $27,992,714.70 reported spent by 610 cities from municipal funds, 118 report $1,946,999.21 coming from school budgets. A total of $6,327,780.86 was reported spent from bond funds in 50 cities. The amounts reported spent from various sources are as follows:

	Amount	*No. of Cities*
Municipal Funds	$27,992,714.70	610
Fees and Charges	2,282,515.23	144
Private	1,140,936.32	234

Bond Issues

Forty-one cities reported bond issues for recreation purposes totalling $22,517,342.93 as follows:

City	*Amount of Bond Issue*
Rogers, Ark.	$5,400.00
Bradenton, Fla.	185,000.00
Alton, Ill.	100,000.00
Burnham, Ill.	50,000.00
Chicago, Ill.	14,565,000.00
Evanston, Ill.	55,000.00
Granite City, Ill.	25,000.00
Highland Park, Ill.	162,000.00
Oak Park, Ill.	30,000.00
Elwood, Ind.	40,000.00
Fort Wayne, Ind.	250,000.00
Clinton, Iowa	171,000.00
Dubuque, Iowa	27,500.00
Detroit, Mich.	190,000.00
St. Paul, Minn.	475,000.00
Elizabeth, N. J.	51,500.00
Irvington, N. J.	22,000.00
Newark, N. J.	91,800.00
Paterson, N. J.	9,000.00
Ridgewood, N. J.	35,000.00
Summit, N. J.	40,000.00
Union County, N. J.	1,000,000.00
Albany, N. Y.	1,000.00
Buffalo, N. Y.	63,807.36
New York, N. Y.	203,500.00
Cincinnati, O.	500,000.00
Cleveland, O.	2,539,943.00
Columbus, O.	40,000.00
Dayton, O.	49,050.00
Elyria, O.	20,000.00
Steubenville, O.	35,000.00
Toledo, O.	41,700.00
Youngstown, O.	50,000.00
Philadelphia, Pa.	100,000.00
Pittsburgh, Pa.	300,000.00
Reading, Pa.	128,000.00
Wilkinsburg, Pa.	50,000.00
Providence, R. I.	235,642.57
Austin, Tex.	750,000.00

Galveston, Tex.	$25,000.00
Beloit, Wis.	8,000.00
	$22,517,342.93

Donated Playgrounds

The number of gifts of land for recreation use reported in 1928 indicates that public-spirited citizens realize the value of parks and playgrounds to the community. Fifty-two cities reported 59 separate areas donated in 1928. The acreage of 47 of these areas was 1,459.43. The valuation of 43 of them was reported to be $909,924.00 as follows:

City	*Acreage*	*Value*
Talledega, Ala.	4	$4,000.00
Phoenix, Ariz.	1.78	2,000.00
San Diego, Cal.	.5	25,000.00
Middletown, Conn.	1	.....
Waterbury, Conn.	1.15	.....
Wilmington, Del.	.35	1,800.00
Wilmington, Del.	.37	1,800.00
Washington, D. C.	.25	.....
Atlanta, Ga.	36	70,000.00
Quincy, Ill.	15	11,000.00
Sycamore, Ill.	36.08	10,824.00
Bloomington, Ind.	.25	10,000.00
East Chicago, Ind.	10	.....
Mishawaka, Ind.	38.2	20,000.00
Noblesville, Ind.	30	18,000.00
Burlington, Iowa	18	50,000.00
Davenport, Iowa	2	10,000.00
Ottumwa, Iowa	12	6,000.00
Elkton, Ky.	1.75	2,500.00
Lafayette, La.	15	15,000.00
Derby, Maine	8	2,000.00
Lowell, Mass.	12	5,000.00
Ludlow, Mass.	9	.....
Springfield, Mass.	....	50,000.00
Caspian, Mich.	.166	125.00
Flint, Mich.	72	150,000.00
Kalamazoo, Mich.	1	1,000.00
Lincoln, Neb.	500	75,000.00
Dover, N. H.	20	25,000.00
Northfield, N. H.	3	7,500.00
Orange, N. J.	1	75,000.00
Amsterdam, N. Y.	4.5	4,000.00
Gloversville, N. Y.	6	80,000.00
Rensselaer, N. Y.	6	.....
Schenectady, N. Y.	....	20,000.00
Winston-Salem, N. C.	....	5,000.00
Cleveland, O.	4.025	.....
Gettysburg, Pa.	21	2,000.00
Lock Haven, Pa.	....	2,000.00
Souderton, Pa.	2	2,000.00
Wilkes-Barre, Pa.	8	15,000.00
Mitchell, S. D.	6.5	4,875.00
Scotland, S. D.	40	.....
Scotland, S. D.	40	.....

Sioux Falls, S. D.	1	.....	$10,000.00
Sioux Falls, S. D.	.22	.....	1,000.00
Fort Worth, Tex.	140	.....	28,000.00
Fort Worth, Tex.	134	.....	26,800.00
Fort Worth, Tex.	4.5	.....	9,000.00
Galveston, Tex.	100	.....	.....
Santa Ana, Tex.	5	.....	3,000.00
Panhandle, Tex.	....	.....	1,200.00
Smithfield, Utah	2	.....	2,000.00
Yakima, Wash.	2.85	.....	14,500.00
Yakima, Wash.	10	.....	15,000.00
Huntington, W. Va.	1	.....	4,000.00
Janesville, Wis.	40	.....	5,000.00
Janesville, Wis.	30	.....	6,000.00
Burlington, Ontario, Canada	1	.....	1,000.00
	1,459.43	.....	$909,924.00

Training Classes for Workers

A marked increase is observed in the number of cities maintaining training classes for employed workers, as the following comparison shows (the figures in parentheses indicate the number of cities reporting):

	1923-27 (average)	*1928*
Training classes for employed workers	(*118*)	261 (*162*)
Total number of workers enrolled	4,607	7,590 (*158*)
Training classes for volunteer workers	(*78*)	137 (*73*)
Total number of volunteer workers enrolled	3,236	4,697 (*71*)

Civil Service Examinations

Civil service examinations for recreation positions are required by 61 cities, 36 of which report that all recreation positions are filled in this manner.

League Activities

The organization of leagues as a part of the community recreation program is reported as follows (the figures in parentheses indicate the number of cities reporting in each case):

	Leagues	*Teams*	*Players*	*Spectators per Season*
Baseball	1,741 (*421*)	14,041 (*421*)	227,933 (*392*)	12,501,728 (*250*)
Basketball	1,183 (*261*)	8,749 (*260*)	97,635 (*248*)	3,570,468 (*169*)
Bowling	188 (*63*)	1,327 (*63*)	12,936 (*60*)	96,372 (*32*)
Football	244 (*85*)	1,344 (*84*)	37,098 (*82*)	2,506,466 (*61*)
Horseshoes	437 (*170*)	3,495 (*169*)	20,909 (*157*)	175,472 (*77*)
Playground	1,664 (*289*)	10,774 (*289*)	226,153 (*276*)	4,520,509 (*159*)
Soccer	259 (*75*)	1,807 (*76*)	37,962 (*74*)	788,555 (*42*)
Volley Ball	833 (*241*)	5,219 (*237*)	51,404 (*217*)	776,729 (*116*)
Total	6,549	46,756	712,030	24,936,299

Special Recreation Activities

Although fewer cities submit information on their special activities than in 1927, there is a marked increase in interest in both Hiking and Model Aircraft.

Activities	*Cities Reporting*	*Activities*	*Cities Reporting*
Art Activities	180	Honor Point System	79
Athletics for Industrial Groups	215	Junior Police	79
Badge Tests	117	Model Aircraft	153
Bands	138	Motion Pictures	113
Citizenship Activities	111	Music Memory Contests	61
Community Singing	180	Nature Study	146
Domestic Science	79	Orchestras	90
Dramatics	236	Pageants	195
First Aid	153	Self Government	64
Gardening	58	Toy Symphonies	56
Handcraft	333	Water Sports	270
Hiking	206	Winter Sports	185
Holiday Celebrations	228		

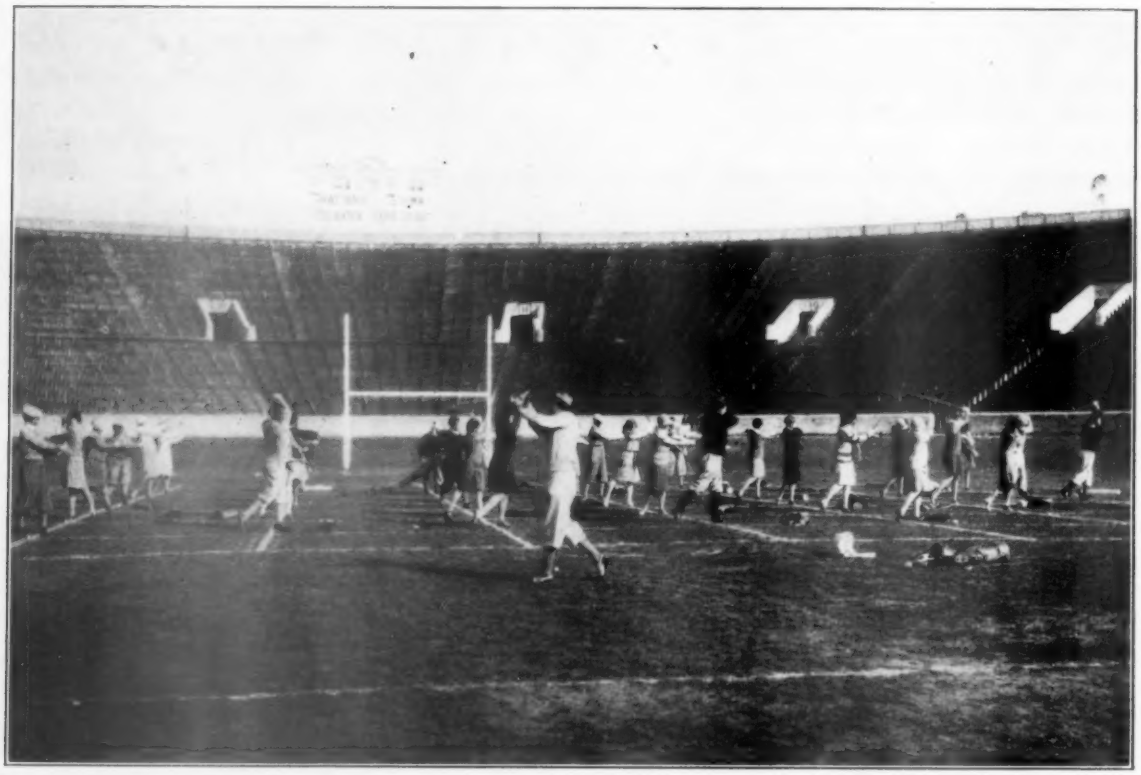

Courtesy Pasadena Playground Community Service

MUNICIPAL GOLF CLASS, PASADENA, CALIFORNIA

OFFICERS OF

RECREATION COMMISSIONS BOARDS AND ASSOCIATIONS

and

TABLES

of

PLAYGROUND AND COMMUNITY RECREATION STATISTICS

for

1928

MANAGING AUTHORITIES AND OFFICIALS

State and City	Name of Organization	President or Chairman	Secretary	Recreation Superintendent or Supervisor
Alabama				
Birmingham	Park and Recreation Board	J. A. Dupuy	F. G. Swaim	G. S. DeSole Neal
Mobile	Recreation Department	Cecil Bates	Elizabeth Fonde	Mrs. Carl A. Klinge
Talladega	City Park, Improvement and Recreation Commission	Mrs. W. C. McMillan	Judson Snead	L. J. Smith
Arizona				
Bisbee	Board of Education and City of Bisbee	R. E. Souers		M. L. Beck
Douglas	Board of Recreation	M. E. Jacks	Mrs. Churchyard	H. Glenn Penny
Morenci	Board of Education			Olive G. Hopkins
Phoenix	Parks and Playgrounds Department			R. M. Hess
Arkansas				
Camden	Parent Teacher Association	Mrs. F. A. Laney	Mrs. B. Elliott	Mrs. H. C. Stewart
Crossett	Community Club			M. P. Dooley
Fort Smith	Park and Playground Commission	Henry Armstrong	Mrs. Earl Payne	
Little Rock	Playground Association	Mrs. Al. W. Kinsolving	Mrs. J. W. Thompson	J. W. Matthews
Stuttgart	Harmon Field Committee	Mrs.. Earl Rhodes	L. D. Griffin	L. D. Griffin
Arkansas-Texas				
Texarkana	Playground Committee Y. W. C. A.	Mrs. E. A. Hawley	Mrs. David McGaha	Arabella Odell
California				
Alameda	Department of Parks—Recreation			E. J. Probst
Alhambra	Playground Commission	Francis Daugherty	Mrs. M. E. Carroll	David H. Fryer
Anaheim	City of Anaheim, Recreational Department			L. E. Middleton
Berkeley	Recreation Department			Granville E. Thomas
Burbank	Playground and Recreation Commission	Mrs. Virginia A. Dorr	Mrs. Lola B. Steiner	
Colton	City Park Committee	W. A. Pfunder		
El Cajon		William Stell	Charles F. Richardson	
Fresno	Playground and Recreation Department	A. E. Sunderland		Raymond L. Quigley
Fullerton	Playground Commission	Hubert Dawson	Ray B. Leach	Arthur Johnson
Glendale	Parks and Recreation Department	Rev. C. A. Cole	Marion G. Sibley	John W. Norviel
Long Beach	Board of Education	Eugene Fischer	Walter Barber	Charles H. Hunt
Los Angeles	School District	John B. Beman	William Sheldon	C. L. Glenn
" "	Department of Playground and Recreation	Marshall L. Carter	Charles S. Lamb	George Hjelte
" "	Department of Parks	Van M. Griffith	J. J. Hassett	Frank Shearer
McCloud	Tom McCann Hoo Hoo Club No. 55	C. B. Daveney	L. E. McGonagle	
Merced	Rotary Club	A. W. Meany	C. H. Wright	
Oakland	Recreation Department	Joseph N. Steiner	R. W. Robertson	R. W. Robertson
Oxnard	Community Service	R. B. Haydock	F. J. Hokin	F. J. Hokin
Pasadena	Playground Community Service	A. L. Hamilton	Mrs. Henry Case	Cecil F. Martin
"	Park Department	Clayton R. Taylor		G. L. Skutt
Pomona	Department of Parks	S. H. Park, Mayor		Harold E. George
Red Bluff	City of Red Bluff			Harriet Lingscheid
Redlands	Park Department			W. T. Ferguson
Richmond	Park and Playground Commission	John A. Miller	Mrs. S. S. Ripley	W. L. Seawright
Riverside	Board of Education and City of Riverside			H. E. Wilson
Sacramento	Recreation Department			George Sim
San Bernardino	Parent Teacher Association	Mrs. V. B. Sands		
San Diego	Department of Playground and Recreation	J. B. Pendleton	Mrs. W. A. Price	W. A. Kearns
" "	Board of Park Commissioners	E. N. Jones	A. S. Hill	John G. Morley

State and City	Name of Organization	President or Chairman	Secretary	Recreation Superintendent or Supervisor
San Francisco	Playground Commission	Hon. James D. Phelan	Veda B. Young	Josephine D. Randall
" "	Board of Park Commissioners	Herbert Fleishhacker	B. P. Lamb	
San Leandro	Department of Parks and Playgrounds	J. J. Gill	E. F. Hutchings	E. V. Henley
Santa Ana	City and Board of Education	J. A. Cranston		L. W. Archer
Santa Monica	Board of Education	George Hart	Theodore Schoenwetter	Robert E. Munsey
Santa Rosa	Playground Association	Frank P. Doyle	Mrs. Charles M. Kellogg	
Stockton	Recreation Department			B. E. Swenson
Colorado				
Alamosa	American Legion Playground Committee	Charles H. Woodard	H. W. Zacheis	Mrs. Gretna Norman
Colorado Springs	Park Commission	T. C. Kirkwood	W. W. Postlewaite	Mrs. Rowena Collins
" "	Golf Commission	A. M. Wilson	Fred J. Tienken	Fred J. Tienken
Denver	Park Department	C. D. Vail		Anna L. Johnson
Grand Junction	Recreation and Community Service Department	T. E. Thompson, City Mgr.		George Hayman
Pueblo	Kiwanis Club			W. S. Kettering
"	Department of Parks and Highways	F. E. Olin		
Connecticut				
Ansonia	Recreation and Playground Commission	Andrew F. Nolan	Mae A. Gaffney	
Branford	Community Council, Inc	F. J. Kinney	W. E. Mumford	H. C. Brazeau
Bridgeport	Board of Recreation	William H. Day	R. A. Leckie	R. A. Leckie
Bristol	Recreation Commission	Roger S. Newell		Mr. Carl Penny
Derby	Playground Association	Terance Allis	Ada Shelton	George W. Anger
Glastonbury	Williams Memorial Building Association	R. S. Williams	Mary C. Alexander	R. S. Williams
Greenwich	Recreation Board	Mrs. C. D. Lanier	W. E. Crichton	David S. Switzer
Hartford	Park Department	Curtis H. Veeder	Emma M. Mann	James H. Dillon
Meriden	Recreation Commission	Oscar L. Dossin	Harry W. French	George Baer
Middletown	Park and Playground Department	D. J. McCarthy	Harriet Hubbard	P. M. Kidney
Naugatuck	School Department		Albert S. Cox	Harold E. Chittenden
New Britain	Municipal Recreation Commission	George Houghton	Mary Campbell	Martin R. Anderson
New Haven	Recreation Commission	Levi T. Snow	Fred J. Dawless	E. L. Manning
" "	Park Commission	Victor Roth	Henry F. English	Harold V. Doheny
New London	Municipal Department of Recreation	William R. Holt		Robert C. Rice
Norwalk	Recreation Commission	G. R. Brunjes	Mrs. M. A. Fechiemer	H. H. Langer
Norwich	Recreation Commission	William T. Fitzgerald		Earl E. Bingham
Plainfield	Community Association	Ray W. Greene	Eva Higginbottom	LeRoy A. Dissinger
Salisbury Township	Recreation Committee	William B. Rand	William Loring	W. R. Hemmerly
Seymour	Playground Association	George J. Hummel	F. B. Towle	John J. Johns, Jr
Shelton	Playground Commission	B. H. Wetherby	George W. Anger	George W. Anger
South Manchester	Recreation Centers Committee	Edward F. Taylor	John H. Hyde	Lewis Lloyd
Southport	Wakeman Memorial	H. O. Perry	C. B. Jennings	M. B. Hunt
Stamford	Board of Public Recreation	Dorothy Heroy		Sophie T. Fishback
Torrington	Recreation Commission	John F. White		M. Ethel Weaver
Wallingford	Playground and Recreation Commission	Joseph Bedell		
Waterbury	Park Department	John P. Elton	Thomas F. Moore	William D. Shea
Watertown	Civic Union	Dr. M. Heminway Merriman	Mrs. John D. Bassett	Ralph S. Pasho
West Hartford	Park Commission	D. W. Murphy	L. I. Corliss	L. I. Corliss
Winsted	Playground Association	D. Fletcher Alvord	L. L. Chase	Helen McCrea
Delaware				
Wilmington	Board of Park Commissioners	Edgar L. Haynes	Edward R. Mack	Jennie M. Weaver

State and City	Name of Organization	President or Chairman	Secretary	Recreation Superintendent or Supervisor
District of Columbia				
Washington	Board of Education	C. F. Carusi	H. O. Hine	Sibyl Baker W. B. Patterson Leon L. Perry
"	Department of Public Buildings and Public Parks	Col. U. S. Grant, 3rd		
"	Municipal Playground Department		Bessie Ritter	Susie Root Rhodes
Florida				
Bartow	Chamber of Commerce		George H. Clements	
Bradenton	Department of Public Recreation	Dr. George E. White	Dr. R. G. Manchester	Dr. R. G. Manchester
Coral Gables	Division of Recreation	R. M. Davidson, City Mgr.		B. T. Bethune
Daytona Beach	Department of Public Recreation			Raymond Clancy
Deland	City Manager	H. P. Ford, City Manager		
Fort Myers	Board of Public Recreation	M. Flossie Hill	John W. Reel	John W. Reel
Jacksonville	Playground and Recreation Board	Henry L. Covington, Jr.	Joseph E. Byrnes	W. J. Sandford, Jr.
Lake City	Chamber of Commerce	C. E. Windhovel	T. W. Karstedt	
Lake Wales	Park Committee of City Council	J. W. Shrigley		Hugh B. Harrison
Miami	Division of Parks and Recreation			E. E. Seiler
"	Public Service Department	Ernest Cotton		Harry C. Crim
Miami Beach	City Manager	Louis F. Snedicar, Mayor		C. A. Renshaw
" "	Department of Public Recreation			J. B. Lemon
Mount Dora	Chamber of Commerce	J. G. Ray	Frank H. Heath	Frank H. Heath
Orlando	Department of Public Playgrounds and Recreation	Hon. James L. Giles	C. E. Howard	Thomas W. Lantz
Oviedo	Oviedo High School			J. H. Laney
Pensacola	Department of Parks and Playgrounds	J. H. Bayliss	Leila McGill	J. O. Oleson
St. Augustine	City Manager	W. N. McDonald, City Mgr.		
" "	Welfare Federation	Dr. J. M. Irwin	Miss K. H. Holst	Miss K. H. Holst
St. Petersburg	Bureau of Recreation	F. R. Francke	P. V. Gahan	P. V. Gahan
Sarasota	Department of Public Recreation	L. C. Strong		Arthur W. Ross
Tampa	Board of Public Recreation	John T. Bize	Mrs. Lazella Gibson	W. L. Quinlan
Winter Haven	Department of Public Recreation	Harrison Ambrose	August Fischer	August Fischer
Georgia				
Atlanta	Department of Parks and Recreation	John A. White	Lillian Everitt	L. L. Wallis
Augusta	Community Service	John G. Wilson		John G. Wilson
Brunswick	Park and Tree Commission	C. D. Parker	S. Hadley Brown	Mrs. Madge B. Merritt
Columbus	Department of Parks and Recreation	Edwina Wood		Maurice W. Squirrell
Gainesville	Recreation Park Board	W. P. Martin	Mrs. J. D. Miller	Marie Tibbetts
Macon	Playground and Recreation Department	W. T. Tharpe	Mrs. Wilma E. Beggs	Mrs. Wilma E. Beggs
Savannah	Recreation Commission	Mrs. F. H. Oliver	F. R. Howard	H. S. Bounds
Idaho				
Caldwell	Forward Club	Mrs. George Merritt		
Illinois				
Alton	Playground and Recreation Commission	Rev. O. W. Heggemeier	O. E. George	H. Ray Myers
Aurora	Playground Department	W. B. Greene	Jean E. Mored	Jean E. Mored
Belleville	Public Schools			Emil H. Buchmann
Berwyn	Playground and Recreation Commmission	Alma E. Marek		W. F. Pfuderer, Jr.
Bloomington	Fell Avenue Community Playground Committee	F. R. Sack	F. M. Rice	H. R. Hastings
Blue Island	Playground and Recreation Association	F. Kasten	Mrs. Olida Postweiler	E. E. Marshall
Burnham	Department of Community Recreation			Lyle W. Munson

MANAGING AUTHORITIES AND OFFICIALS

State and City	Name of Organization	President or Chairman	Secretary	Recreation Superintendent or Supervisor
Cairo	Park Commission	Rev. C. R. Dunlap	A. Bartar	
Canton	Park District	U. G. Orendorff	F. A. Perkins	John Pugh
Carpentersville	Village of Carpentersville	G. R. Adams		
Centralia	Board of Recreation	R. O. Brigham	Mrs. C. H. Moninger	E. H. Chaney
Chicago	Board of Education	H. Wallace Caldwell	Charles E. Gilbert	Herman J. Fischer Marie Merrill
"	Bureau Parks, Playgrounds and Beaches	Richard Wolfe	Walter Wright	Theodore A. Gross
"	Calumet Park District	D. S. Kennedy	William H. German	
"	North Shore Park District	James P. Ward	John H. Quirk	John R. Phelan
"	Northwest Park District	Joseph F. Gubbins	E. T. Brekke	E. T. Brekke
"	Old Portage Park District	William Hill	Alexander M. Stuart	William Kipp
"	Ridge Avenue Park District	F. C. Kellogg	R. Trimmer	J. P. Smith
"	River Park District	Fred J. Bohn	T. J. Gleason	
"	South Park Commissioners	Edward J. Kelly	Milton E. Connelly	V. K. Brown
"	West Chicago Parks	Dr. John Dill Robertson	James J. McComb	William J. H. Schultz
"	West Pullman Park District	P. L. Horznucki	J. W. Lamble	Will J. Davis
Chicago Heights	Park Board	George I. McEldowney	Homer Abbot	M. G. Gaunt
Cicero	Park District	Joseph E. Hlinka	Charles J. Baker	
Decatur	Pine's Community Association	Horace Gorman	E. J. Muffley	E. J. Muffley
Dixon	Park Board	E. N. Howell	Louis Pitcher	
East Dundee	Playground Committee	Frank J. Rakow	William C. Albrecht	
East St. Louis	Park District	Stephen D. Sexton	Spencer Ellsworth	Emmett P. Griffin
Elgin	Park Department	F. M. Lasher		
Evanston	Bureau of Recreation, Department of Public Works	A. E. Hobbs		W. C. Bechtold
Granite City	Park District	John W. Costley	Henry D. Karandjeff	E. Sieveking
Harvey	Playground and Recreation Board	Ray Spencer		Harris Dante
Highland Park	East Park District	Everett Millard	Edward M. Laing	Howard F. Copp
Jacksonville	Park Commission	A. C. Metcalf	T. J. Brennan	J. T. Samples
Joliet	Bureau of Recreation	H. Ambrose Perrin	P. H. Slocum	P. H. Slocum
Kewanee	Park District	E. E. Baker	G. Robert Galloway	E. R. Waller
Lake Forest	Recreation Department	C. L. Krafft	C. T. Gunn	R. H. Peters
LaSalle	Social Center	George A. Wilson	Katherine Keegan	Howard Fellows
Maywood	Playground and Recreation Board	John H. Hartman	Elmer Langguth	Bernard M. Joy
Monmouth	Park District	L. E. Robinson	Judd Hartzell	Judd Hartzell
North Chicago	Playground and Recreation Association	R. L. Newenham	R. P. Gullic	J. G. Frederickson
Oak Park	Playground Board	Dr. H. J. Stewart	Dudley C. Meyers	Josephine Blackstock
Ottawa	Playground Commission	Morey Roberts	Fred A. Gerding	Oscar J. Christmann
Peoria	Park Board	Milton G. Newman	Rose Berglin	Walter B. Martin
"	Recreation Commission	Charles Bartson	R. E. Stowell	W. B. Martin
Quincy	Boulevard and Park Association	Mrs. E. J. Parker	Carl B. Bok	John Mehaffy
River Forest	Playground and Recreation Board	E. A. Davenport	Mrs. E. W. Badenoch	A. L. Lyons
Rockford	Booker Washington Social Center	Mrs. Mayme Lee	Fred L. Davis	Lola Robinson
"	Department of Physical Education and Recreation, Board of Education			Leo M. Lyons
Rock Island	Playground and Recreation Commission	Mrs. W. H. Marshall	Mrs. Elizabeth H. Bartow	M. H. Hodge
Rushville	Playground Committee	G. H. Baird	T. W. Sweeney	Lily Bowman
St. Charles	Henry Rockwell Baker Memorial Community Center	Henry Roehlk	George E. Thompson	Robert F. Munn
Silvis	Playground and Recreation Commission	James Shannon	Mrs. Almeda Humphreys	Linnea Sandhohne
Springfield	Playground and Recreation Commission	Homer D. McLaren	Charles Horrell	John E. MacWherter
Stillman Valley	Community Recreation Association	Rev. George Milne	G. M. Poley	H. M. Mathews
Streator	Anderson Fields	A. H. Anderson	L. Sowden	Lowell Dale
Sycamore	Community Center Association	W. M. McCallister	George A. Fox	William E. Brown
"	Park Board	W. M. McCallister	S. M. Henderson	

State and City	Name of Organization	President or Chairman	Secretary	Recreation Superintendent or Supervisor
Urbana	Park District	Prof. J. C. Blair	W. C. Noel	
Waukegan	Playground and Recreation Board	Harry A. Hall	Mrs. Evar Malcolm	E. L. Walkup
Wilmette	Playground and Recreation Board	H. A. LaRoy	Mrs. J. R. Brown	Daniel M. Davis
Winnetka	Community House	Rev. J. W. F. Davies	S. Bowles King	Rev. J. W. F. Davies
Indiana				
Anderson	Board of Works	W. O. Rhoton	Ray E. Hall	Fred Webb
Bedford	Recreation Commission	Arthur Wallis	J. J. Crossett	Charles Ivey
Bloomington	City Park Board	Dr. Fred J. Prow	Fred H. Seward	
Brazil	Recreation Commission	Dr. J. E. Baker	Charles P. Keller	George L. Kerr
Columbus	School Board	Albert Goshorn	L. E. Reeves	Wilkie Moody
Crawfordsville	Public Schools		W. H. O'Neall	Nolan C. Craver
East Chicago	Department of Community Recreation	G. C. Hansen	Mrs. B. E. McQuaid	F. V. Merriman
" "	Department of Parks	W. J. Rossman		Ray Stubbs
Evansville	Department of Municipal Recreation of Park Board	E. D. Luhring	Philip F. Grill	G. G. Eppley
Ft. Wayne	Board of Park Commissioners	Col. D. M. Foster	Celia Welch	Carrie Snively
Goshen	Recreation Commission	Elmer E. Culp	Mrs. Clara Trautwein	Mrs. Esther Thomas Lehman
Hammond	Community Service and Municipal Recreation Department	A. M. Turner		Charles W. Clark
Huntington	Board of Works	C. W. Snyder	Maude Abbott	Henry Kramer
Kokomo	Park Board	Tom Knipe	H. E. Reyburn	Milton Wolfard
Lafayette	Playground Association	A. C. Sandberg	Oakel Hall	Mrs. L. A. Campbell
LaPorte	Board of Education			Mabel Foor
Logansport	Board of Works	Willard Elliott	Mrs. Brower	John Holland
Marion	Park Board	C. F. Barney	Otis Crane	Cyrus Moore
Michigan City	Board of Education	Fred Ahlgrim	Mary Haller	J. L. Felper
Mishawaka	Recreation Commission	H. A. Moran		Frank Steel
New Albany	Playground and Recreation Commission	Dr. R. W. Harris	Frank Clipp	Frankie H. Zenor
New Castle	Planning Commission	John Robbins	Ernest L. Guyer	
Noblesville	Park Board	Dr. Earl Brooks		
Peru	Park Board	O. L. Dawes	Charles A. Redmon	
Princeton	Playground Recreation Society	Randal Cunningham	Mrs. Paul Snyder	Joe Vollmer
Richmond	City School Board			Hazel Fish
Shelbyville	Playground Committee of Boys Civic League	George Parker	George W. Van Pelt	C. A. Burnham
South Bend	School Board	Frank May, Jr.	R. B. Dugdale	Elmer Burnham
" "	Park Board	Otis S. Romine	Ralph J. Reltner	Elmer Burnham
Tell City	Playground Committee			Maude Lamar
Terre Haute	Park Board	Mrs. Emma Herber	Walter Bledsoe	Harry Milligan
Wabash	Community Service	Owen J. Neighbours	Herman Eiler	W. C. Mills
Whiting	Community Service	C. R. Schlatter	Mrs. R. Tilton	John Sharp
Iowa				
Burlington	Park Commission	Charles L. Wagner		Fred Schneider
Cedar Falls	Board of Education	H. M. Merrill	L. E. Daubenberger	
Cedar Rapids	Playground Commission	Frank Filip	Horace Hedger	Willard Hayes
Clinton	Park Commission	W. W. Cook	Earl F. Mayers	L. P. Hannaher
Davenport	Buildings and Grounds Committee of City Council	Fred Denger		O. E. Johnson
"	Board of Park Commissioners	George W. Cable	Dr. H. G. Pape	C. O. E. Boehm
Des Moines	Playground and Recreation Commission	Mrs. Fred Crowley	Lewis R. Barrett	Lewis R. Barrett
Dubuque	Recreation Commission	Henry Baumgartner	George Repsch	Earl Cook
Fort Dodge	Board of Education	J. L. Parsons	Esther Peterson	John M. Bice
Grinnell	Social Service League	Laetitia M. Conard		

State and City	Name of Organization	President or Chairman	Secretary	Recreation Superintendent or Supervisor
Keokuk	School Board	J. O. Boyd	F. C. Smith	A. C. Whiteley
Marshalltown	Park Commission	E. H. Nyre	Anna Mernahon	
Muscatine	Park Department	J. D. Diercks	G. M. Titus	J. D. Diercks
Ottumwa	Park Commission	LeRoy Christie	Mrs. Bayer Barrett	
Rockwell City	Park and Recreation Department	L. J. Voss	C. O. Dixon	Ed. Smith
Sheldon	Recreation Committee		J. A. DeWitt	J. A. DeWitt
Sioux City	Recreation Department	J. O. Broleen	H. C. Roberts	C. R. Northup
Waterloo	Playground Commission	Victor A. Zellhoefer	Mrs. J. W. Henderson	Victor A. Read
Kansas				
Atchison	Park Department			J. A. Demond
Attica	Community Service Council	Mrs. Roy Shannon	Mrs. H. C. Bell	
Bonner Springs	Playground Association	Mrs. Sarah Pigg	Mrs. Robert C. Walton	Mary Caulk
Coffeyville	Board of Education	C. D. Ise	Thelma Creath	
Concordia	Board of Education	Dr. L. E. Haughey	Lilian Troup	Charles Kutz
Galena	Business Men's Club	Wade Dixon	Arthur S. McNay	
Garden City	Park Commission	J. G. Stroup		
Hays	City of Hays			Fred Haffamier
Independence	Park Board	C. H. Kerr		
Kingman	City of Kingman	W. F. Murray, Mayor		
Parsons	City Schools			C. J. Mills
Salina	Y. M. C. A.	Carl S. Byers	M. D. Straney	
Smith Centre	Community Park	S. C. Stevens	S. C. Stevens	
Topeka	Board of Education	Chester Woodward	H. L. Armstrong	L. P. Dittemore
Wichita	Board of Park Commissioners	L. W. Clapp	Nan H. Henderson	Alfred MacDonald
Kentucky				
Covington	Board of Park Commissioners	E. S. Lee	Alex Howard	Alex Howard
Elkton	Milliken Memorial Community House Association	Annie Nold Wells	J. M. Weathers	Lois Short
Lexington	Civic League	Mrs. Paul M. Justice	Mrs. J. H. White	Anna S. Pherigo
"	Community Service League	Mrs. M. A. Wendell	Miss H. I. Snowden	J. C. Johnson
Louisville	Board of Park Commissioners	George F. Kretschmer	Cora M. Miller	F. H. Marvin
Newport	Community Service	Mrs. William Cain	Mrs. Edward C. Wendt	Margaret Oelrich
Owensboro	Playground Committee	Joseph Earle		G. N. Parrish
Russell	Community Boys' Work Committee	C. S. Patterson	Courtney Kidwell	W. W. Tenney
Louisiana				
Baton Rouge	American Legion Community Club	J. E. Snee	N. P. Arceneaux	
Lafayette	Chamber of Commerce	P. J. Voorhies	F. V. Mouton	Mrs. Albert T. Boudreaux
Monroe	Park Commission	Will Atkinson	Mrs. W. T. Thurman	Lucyle Godwin
New Orleans	Playground Community Service Commission	Mrs. A. J. Stallings	L. di Benedetto	L. di Benedetto
" "	City Park Improvement Association	C. F. Claiborne	Joseph Bernard	George E. Vinnedge
" "	Community Service	Dr. A. W. Brazier	Naomi K. Irwin	Calvin K. Stalnaker
" "	Public Schools	B. C. Brown	C. Brennan	Frank J. Beier
Shreveport	Department of Recreation	L. E. Thomas, Mayor	Miriam Henderson	Grover C. Thames
Maine				
Augusta	Playground Commission	Mrs. George E. Macomber		Hoyt H. Mahan
Derby	Improvement Society	O. M. Wood	T. N. Hopper	Clara Campbell
Fort Fairfield	Rotary Club	A. B. Wachlin	H. W. Coburn	
Millinocket	Playground Committee	C. W. Harrigan		D. L. Coady

State and City	Name of Organization	President or Chairman	Secretary	Recreation Superintendent or Supervisor
Portland	Recreation Commission	Lester F. Wallace	Granville R. Lee	Granville R. Lee
Westbrook	Community Association	Joseph A. Warren	John E. Hyde	Paul F. Fraser
Maryland				
Baltimore	Board of Park Commissioners	George W. Cameron	I. V. Kelly	George L. Nichols
"	Playground Athletic League	Robert Garrett	L. K. Miller	William Burdick, M.D.
Frederick	Playground Association	L. C. Culler	H. Noel Haller	
Salisbury	Athletic Association	Ralph Grier	Sheldon Jones	Carlos D. Paisley
Massachusetts				
Amesbury	Park Commission	James MacLean	William Sanborn	Katherine D. Manning
Andover	The Andover Guild	Arthur Sweeney	Mrs. Horace Paynter	Margaret Davis
Arlington	School Department	A. H. Rice	Chester A. Moody	Earl H. Thompson
Athol	Recreation Commission	A. Macmaster		
Attleboro	Park Commission	S. M. Stoner	Harry C. Wollenden	John E. Anderson
"	Horton Field Committee	C. William Hodge		
Belmont	Playground Department	Dr. Mark Rogers	Lewis S. Harris	Lewis S. Harris
Beverly	Playground Department, Board of Public Works	James W. Blackmer		James H. Fitzgibbons
Boston	Park Department	William P. Long	Daniel J. Byrne	William P. Long
"	Community Service	Joseph Lee		Mrs. Eva Whiting White
"	School Committee	Francis C. Gray	Ellen M. Cronin	James T. Mulroy Nathaniel J. Young
Braintree	Park Commission	Albert F. Hollis	Mr. Mitchell	Mr. Holder
Brockton	Playground Commission	John F. Scully	Abbie O. Delano	Arthur C. Staff
Brookline	Playground Department	Richard C. Floyd	Charles P. Cameron	Charles P. Cameron
Cambridge	Board of Park Commissioners	Jeremiah J. Coughlan	Rose E. Manning	Stephen H. Mahoney
Chelsea	Board of Park Commissioners	Thomas F. Punch	Gertrude McCarty	James H. Crowley
Chicopee	Park and Playground Commission	Mrs. Emerson Gaylord	Arthur C. Torey	John L. Fitzpatrick
Clinton	Playground and Recreation Commission	Percy Jenkins	Josiah Stickney	
Dalton	Community Recreation Association	William W. Howe	Willard Jordan	Ben S. Dillenbeck
Danvers	Park Commission	Lester Couch		Helen Fanning
Dedham	Community Association, Inc	Charles H. J. Kimball	James P. Roberts	Mrs. Ada H. Pillsbury
Easthampton	Recreation Commission	Oliver W. Cobb	Michael C. Holleran	Arnold V. Cleary
East Walpole	Francis William Park and Playground Committee	A. H. Anderson	Miss W. M. Smith	Alta B. Cheney
Everett	Playground Commission	Fred A. Hutchings	H. L. Sanders	K. L. Sherman
Fairhaven	Park Board	Harold B. Dutton	Mabel Potter	Mrs. H. B. Dutton
Fall River	Recreation Commission	Patrick F. Sheehan	Elizabeth L. Murphy	Helen M. Leary
" "	Board of Park Commissioners	D. F. Corrigan	F. E. Slattery	Howard Lothrop
Falmouth	School Department	James Nicol	Mrs. Arnold Gifford	Paul Dillingham
Fitchburg	Park Commission	Russell B. Lowe		Guy A. Hubbard
Framingham	Civic League	John Meriam	Franklin D. McCormick	Ada L. Richards
"	Park Commission	Nathaniel I. Bowdwitch	Arthur C. Winch	Helen Quirk
Gardner	Park and Playground Department	John J. Mullaney	Roderick Bent	
Gloucester	Recreation Commission	Howard Corliss	Frank Powers	Frank Powers
"	Cape Ann Community League	William Robinson		Mary Pew
Greenfield	Recreation and Playground Commission	Harold L. Deane	Nellie O. Bascom	
Hamilton-Wenham	Community Service	Houston A. Thomas	Florence M. Lull	Lawrence R. Stone
Haverhill	Park Commission	Charles D. Porter	A. M. Esterbrook	F. James Caswell
Hingham	Playground Committee	Ira Hersey	Edmund Daley	
Holyoke	Parks and Recreation Commission	George H. Sinclair	Mina F. Robb	Patrick H. Kelly
Lawrence	Playgrounds Department	John A. Flanagan	William V. Crawford	William R. Higgins
Leominster	Recreation Commission	Fred Butler	Mrs. Frank Bagley	
Lexington	Park and Playground Department	William S. Scaman		John J. Garrity

State and City	Name of Organization	President or Chairman	Secretary	Recreation Superintendent or Supervisor
Lowell	Board of Park Commissioners	Clarence M. Weed	John W. Kernan	John W. Kernan
Ludlow	Athletic and Recreation Association	Fred J. Cummings	Thomas R. Taylor	
Lynn	Park Commission	A. T. Comstock	A. Roy Rafuse	John Morrissey
Malden	Park Commission	F. J. Walsh	Dr. E. J. McCarthy	
Marblehead	Park Commission	William H. Symonds	Frank R. Doliber	
Marlboro	Community Service	Earnest P. Carr	E. W. D. Merrill	J. T. O'Connor
Medford	Park Commission	Wilton B. Fay	Edward P. Adams	Edward P. Adams
Melrose	Park Department	Richard J. Lord	George W. Rogers	George W. Rogers
Milford	Park Department	Edward V. Burns		Mabel Gillman
Milton	Cunningham Park and Gymnasium	Jesse B. Baxter		W. L. Caldwell
Montague	Department of Playgrounds	Olaff Hoff	Fred Abercrombie	David B. Kilgore
Natick	School Committee	George F. Ritter	F. W. Kingman	Charles J. Welch
Newton	Playground Commission	Albert P. Carter	Ernst Hermann	Ernst Hermann
North Attleboro	Recreation Commission	F. J. Carley		
Norwood	Civic Association	C. B. Sanborn	Josephine A. Cogan	Josephine A. Cogan
"	Recreation Committee	Mrs. Lucille Reimer	Maud Shattuck	Josephine A. Cogan
Orange	Recreation Department	J. S. Whitman		T. H. Gath
Peabody	Playground Commission	Henry A. King	Ralph Barr	Henry A. King
Pittsfield	Park Commission	Daniel F. Farrell	John M. Flynn	
Plymouth	Park and Recreation Board	George R. Grant		
Quincy	Park Department	Y. M. Matson	Y. M. Matson	
Reading	Playground Committee	Laura S. Gordon		Mildred Dulong
Rockland	Park Commission	Henry M. White	Thomas Rierdon	
Salem	Board of Park Commissioners	Christian Lantz	Willard B. Porter	Oliver G. Pratt
Southbridge	Playground Committee	Hector LeClair	Mrs. John Beck	
Springfield	Department of Public Parks	Theodor R. Geisel	Charles E. Ladd	James S. Stevens
Stoneham	Board of Park Commissioners	George M. Jefts	A. P. Rounds	George M. Jefts
Taunton	Playground Commission	Rev. John J. Shay	Sophia M. Dupont	William F. Donahue
Wakefield	Recreation Department	Philip Knight	Mrs. W. W. Greenough	William J. Dempsey
Waltham	Recreation Department	Howard B. Peterson		John L. Leary
Watertown	Playground Commission	Charles P. Colligan	Bernard McHugh	Francis A. Kelly
Webster	School Playground Department	Herbert C. Branch	Chester R. Stacy	George H. Finnegan
Wellesley	School Department	Lockwood J. Towne	Henry D. White	
Westfield	Playground Commission	Edith M. Fielding	Andrew MacFarland	Edith M. Fielding
West Springfield	Playground Commission	R. B. Pillsbury	Mrs. Justine Prenosil	Herbert Landry
Weymouth	Park Commission	Francis N. Rea	Charles Burgess	Everett MacIntosh
Somerville	Recreation Commission	Edward A. Brewer	Francis J. Mahoney	Francis J. Mahoney
Whitman	Playground Committee	Loretta W. Quinlan	Loretta W. Quinlan	
Woburn	Playground Department	Bernard Peterson	Mrs. Blanche Turner	Mildred F. Doherty
Worcester	Parks and Recreation Commission	George S. Barton	George T. Richardson	Thomas E. Holland
Michigan				
Albion	Community Recreation Association	C. M. Creager	Mrs. S. M. Seekell	Gus McCoskey
Ann Arbor	Department of Recreation			L. H. Hollway
Battle Creek	Civic Recreation Association	George Geneback		A. R. Flannery
Bay City	City Commission	G. L. Lusk, City Manager		G. Nevitt
Birmingham	Board of Education	Clarence Vliet	Ray A. Palmer	George Johnson
Caspian	Community Center			Walter M. Berry
Coldwater	City Schools	H. D. Lansing	C. W. Jones	
Detroit	Department of Recreation			C. E. Brewer
"	Park Commission			Henry W. Busch

State and City	Name of Organization	President or Chairman	Secretary	Recreation Superintendent or Supervisor
Ferndale	Board of Recreation			Robert Peel
Flint	Park Board	Arthur Sarvis		E. C. Dayton
Fordson	Recreation Department			Russel D. Catherman
Grand Rapids	Bureau of Recreation, Division of Public Welfare			Henry W. Lightner
Greenville	Public School			Mrs. Vincent B. Coats
Grosse Pointe	Neighborhood Club	Mrs. R. A. Alger	Mrs. W. J. Peabody	W. George Elworthy
Hamtramck	Department of Recreation of Board of Education	Stanley Wozniak	Stephen A. Majewski	C. J. Reid
Harbor Beach	Public School and Community Service	B. W. Jenks, Sr	W. A. Trescott	A. L. Cook
Highland Park	Recreation Commission	C. Chester Mack	Mrs. R. D. Williams	Thomas H. Fewlass
Holland	Recreation Commission	Andrew Hyma	J. M. McLean	Leon W. Moody
Jackson	Board of Education			O. B. Goodrich
"	Trustees of Ella W. Sharp Park			W. C. Trout
Kalamazoo	Department of Recreation	E. H. Drake	Lawrence P. Moser	Lawrence P. Moser
"	Douglas Community House	Earl Mitchell		E. M. Barnes
Lansing	Board of Education	Spencer Kelley		J. Speelman
"	Park Board	Joseph Beck		H. Lee Bancroft
Ludington	Public Schools	G. H. Hoffman	James A. Rye	Mitchell Read
Monroe	Board of Education	A. W. Stitt		C. W. Crandall
Mount Clemens	Department of Recreation	William Streit		N. A. Olsen
Muskegon	Park Department	J. R. Ellison		S. H. Klevering
"	Board of Education	Dr. John VanderLann	E. B. Dake	Barbara Bailey
Muskegon Heights	Recreation Committee, Parent-Teachers' Association	Mrs. W. H. Marsh		
Niles	Board of Education	A. W. Hudson	J. W. Wood	
Pontiac	Recreation Division, Department of Public Welfare			Arthur E. Genter
River Rouge	City of River Rouge and School Board			Frank Weeber
Royal Oak	Board of Education			John J. Baldwin
Saginaw	Department of Recreation	Albert W. Tausend		C. F. Van Ducen
St. Joseph	Kiwanis Club			Gus Kiel
Sturgis	Public Schools	E. H. Rider	C. W. Coye	
Wyandotte	Recreation Commission	George Mobley	F. W. Frostic	J. A. Henderson
Ypsilanti	Recreation Commission			W. E. Foy
Minnesota				
Bemidji	Board of Park Commissioners	A. R. Garlock	N. E. Given	George J. Baker
Duluth	Recreation Department			K. M. Harris
Ely	Community Service Center	L. J. White	Ray Hoefler	Ray Hoefler
Eveleth	School District 39	T. H. Davey		A. W. Lewis
Hibbing	Recreation Department of Recreation Council	Dr. B. S. Adams	L. W. Emery	B. G. Leighton
Mankato	Board of Education	Adolph Mueller	E. F. Searing	Louis Todnem
Minneapolis	Board of Education			R. C. Tapp
"	Board of Park Commissioners	Washington Yale		K. B. Raymond
Moorhead	Board of Education			Glenn Hannah
Nashwauk	Board of Education	Jesse C. Madson	P. A. Lofgren	Judd F. Gregor
Pipestone	Kiwanis Club	H. Jackson	T. A. Bailey	
Rochester	Parent Teacher Association	E. Raetz	Mrs. Herbert Frost	Paul F. Schmidt
St. Cloud	Playground Committee	R. H. Brown		D. C. Mitchell
St. Paul	Department of Parks, Playgrounds and Public Buildings	H. C. Wenzel	Dorothy Stewart	Ernest W. Johnson
South St. Paul	Recreational Association	E. L. Jones	Otto Marston	Sam Ettinger
Two Harbors	Duluth & Iron Range Employes' Association	M. H. Brickley	G. A. Farmer	Evelyn Wahlquist
Winona	Playgrounds Association	C. D. Tearse		

MANAGING AUTHORITIES AND OFFICIALS

State and City	Name of Organization	President or Chairman	Secretary	Recreation Superintendent or Supervisor
Mississippi				
Clarksdale	Parent Teacher Association	Mrs. W. L. Gates	Mrs. M. E. Page	
Hattiesburg	Hawkins Playground Committee	B. D. Moore	Mrs. R. W. Dunn	Natoma Campbell
Meridian	Public Schools	A. D. Simpson	H. M. Ivy	
Missouri				
Hannibal	Playground and Recreation Association	Mrs. Mary B. Harrison	T. T. McKinney	Mrs. Mary B. Harrison
Joplin	Park Board		F. M. Weeks	
Kansas City	Division of Recreation, Department of Welfare and School Board			George C. Tinker
Marshall	Playground and Recreation Association	W. M. Westbrook	L. E. Benedick	P. J. Cole
Mexico	School District No. 59	S. P. Emmons	John Barclay	L. B. Hawthorne
Moberly	Park Commission	T. J. Cox	A. C. White	
Monett	City Park Commissioners	Rupert Farrow		
St. Charles	Park Board	W. T. Sparenberg	E. Ell	Henry Schemmer
St. Joseph	Park Board	T. L. Ritchey		Virginia Innes
St. Louis	Board of Education	Arthur Blumeyer	H. W. McNamee	R. H. Abeken
"	Park and Playground Association	Harland Bartholomew	Alfred H. Wyman	Alfred H. Wyman
Springfield	Park Board	Ira McBride		Martha Blankenship
Montana				
Glendive	Playground Association	Judge Frank Leiper	G. G. Hoole	Guy Nichols
Nerbaska				
Beatrice	Recreation Board			Mrs R. G. McCue
Kearney	Park Commission	W. T. Souders		
Lincoln	Recreation Board	Dr. J. Stanley Welch	Mrs. Fred R. Easterday	Earl Johnson
New Hampshire				
Berlin	Recreation Department of Park Commission	Mrs. Edmund Sullivan		Maude S. Monahan
Claremont	Playground Commission	R. G. Blanc	A. B. Kellogg	Walter Thomas
Dover	Park Commissioners	C. E. T. Caswell	Fred E. Quimby	Eleanor Littlefield
"	Neighborhood House Association, Incorporated	Mrs. Edith Brown	Mrs. John T. Welch	Edith G. Brewster
East Jaffrey	Parent Teacher Association	Mrs. S. H. Austin	Louis S. Record	
Keene	Playground Committee	R. T. Kingsbury	R. W. Newell	Harold F. Drew
Lebanon	Carter Community Building Association	William S. Carter	Florence N. Campbell	Maynard L. Carpenter
Manchester	Park, Common and Playground Commission	Frank P. Carpenter	Frank C. Livingston	Carl F. Simon
Nashua	Recreation Commission			R. A. Pendleton
New Boston	Playground Association	W. O. Dodge	L. W. Swanson	Carl F. Simon
Portsmouth	Board of Public Works	Charles A. Allen	H. E. Philbrock	G. W. Randall
Rochester	School Department	E. A. Corson	William H. Buker	Ishmeal MacKechnie
Tilton	Playground Association	M. A. Drummey	D. W. Bailey	
New Jersey				
Atlantic City	Board of Education	C. B. Boyer	H. H. Young	Glenn C. Heller
Avalon	Fun Chase Playground Committee	Mrs. J. H. Gaskill		
Bayonne	Department of Parks and Public Property	L. F. Donohoe	Miss M. O. Connor	L. F. Donohoe
Belleville	Recreation Commission	Henry Mason	James Lynch	Bernice S. Begeman
Bernardsville	St. Bernard's Church	Rev. T. A. Conover		
Bloomfield	Community House Recreation Commission	Hervey S. Vassar	Florence E. Roberts	Charles C. Wright
"	Recreation Commission	Hervey S. Vassar		Charles C. Wright
Bordentown	Lions Club	David Styer	Rev. Roberts Williams	

State and City	Name of Organization	President or Chairman	Secretary	Recreation Superintendent or Supervisor
Bridgeton	Johnson-Reeves Playground Association	William T. Barker	P. Kennedy Reeves	Estella Edwards
Brielle	Playground and Recreation Association	Wilbur A. Potter	Mrs. James T. Walker	Charles H. Pease
Burlington	Civic League	Mrs. J. H. Naylor	Mrs. C. Pancost Smith	
"	Burlington County Tuberculosis League	Dr. Marcus W. Newcomb	Mrs. E. R. Atkinson	Mrs. Daisy Hollingshead
Cranford	Playground and Recreation Commission	Mrs. W. S. Gee	Mrs. G. K. Warner	
East Orange	Board of Recreation Commissioners	Thomas A. Barrett	Lincoln E. Rowley	Frances H. Haire
Elizabeth	Recreation Commission	James L. O'Neil	Claude A. Allen	Claude A. Allen
Englewood	Board of Education	C. P. Kitchel	Alice S. Coe	
Essex County	Park Commission	Robert S. Sinclair	David I. Kelly	David I. Kelly
Gloucester City	Children's Welfare Association	James L. Hughes	Mrs. Kathryn I. Antrim	
Hackensack	Parks and Playgrounds Commission	Frank Dixon	William A. Sproat	Francis A. Robbins
"	Playground Department, Board of Education	C. W. Voorhis		Charles D. Todd
Hackettstown	Board of Education	Edward W. Kilpatrick	Charles M. Albright	Brantford B. Benton
Harrison	Board of Recreation	Adrian Thees	H. George Hughes	
Hoboken	Playground Department	Harry L. Schmulling	Joseph Kinnaugh	Julius Durstewitz
Irvington	Department of Public Recreation	August L. Lacombe	Erma V. Auble	Philip Le Boutillier
Jersey City	Department of Parks and Public Property	Arthur Potterton	James A. Cavanagh	Frank Deisler
Kearny	Board of Recreation Commissioners	Thomas A. Shepherd	C. W. McWilliams	James P. Craig
Millburn	Shade Tree Commission	Frank Schmidt		Mrs. Gladys D. Lindabury
Montclair	Board of Education		Fred P. Reagle	Franklin G. Armstrong
Moorestown	Recreation Commission	E. A. Mechling	Mrs. F. W D'Olier	Ben P. Rumpeltes
Mt. Tabor	Playground Commission	William C. Cudlipp		
Newark	Board of Education	Henry Young	Robert D. Argue	Randall D. Warden
New Brunswick	Department of Playgrounds	Mrs. Adelaide Marvin		William Beck
North Plainfield	Recreation Commission	Charles E. Reed	idney S. Dunning	
Orange	Department of Parks and Public Property	G. W. Perry		Carl F. Seibert
Passaic	Recreation Department	John R. Johnson		Reeve B. Harris
Paterson	Board of Recreation	Edward Fairhurst	Sadye R. Fidler	Dr. L. R. Burnett
Perth Amboy	Department of Playgrounds and Recreation	Thomas A. Garretson		C. A. Emmons, Jr.
Phillipsburg	Department of Parks and Public Buildings	George L. Hartman		
Plainfield	Recreation Commission	A. L. Seidler	Kenneth E. Runyon	R. O. Schlenter
Ridgefield Park	Commissioner of Public Works	Edwin S. Ferris		Joseph F. Dowling
Ridgewood	Board of Education	Dr. H. S. Willard	John Kollmar	
Roselle Park	Board of Education	W. F. Bigelow	W. G. Elicker	
Rutherford	Lions Club Playground Committee	H. H. Edwards		
Salem	Playground Association	Mrs. Harry L. Finlaw	Mrs. Robert W. Vanneman	Mrs. Hugh Berry Margaret Griscom
South Orange	Recreation Commission	C. A. Greene	James A. Mandeville	Joseph J. Farrell
Spring Lake Beach	Memorial Community House	Samuel Heilner	Mrs. Samuel Heilner	Mrs. Mildred E. Simons
Summit	Board of Recreation	Mrs. Gertrude S. Gross	Frances D. Twombly	John A. Nolan
Union County	County Park Commission	Caxton Brown	W. Richmond Tracy	F. S. Mathewson
West Orange	Department of Parks and Public Property			Edward J. Travers
New Mexico				
Albuquerque	Board of Education	Mrs. Ruth K. Rice	W. E. Little	John Milne
Chimayo	John Hyson Memorial School			Zoe I. Ellsworth
Deming	Community Service	C. B. Morgan	A. A. Lemke	R. F. Hamilton
Las Cruces	Rotary Club	Harlow Hyland	J. B. Ledlie	F. E. Powell
Raton	City of Raton	Dr. A. R. Streicher	E. V. Ludlum	LeRoy Duchom

MANAGING AUTHORITIES AND OFFICIALS

State and City	Name of Organization	President or Chairman	Secretary	Recreation Superintendent or Supervisor
New York				
Albany	Recreation Department			Frederick F. Futterer
Amsterdam	Recreation Commission	John J. Kennedy	Fritz Heil	C. T. Lanigan
Auburn	Recreation Department	J. F. Donovan		Mrs. Alice Brannick
"	Booker T. Washington Community Center	Herbert H. Robinson	Mrs. Martin S. Tower	Mrs. Julia W. Partner
Ballston Spa	Community House Council	Mrs. Robert MacWilliams	Harry Hayward	Mrs. Helen Bouck
Binghamton	Department of Education	Dr. D. J. Kelly		Effie T. Knowlton
Buffalo	Board of Education	Henry F. Jerge	James E. Storer	Carl H. Burkhardt
"	Department of Parks	James P. Moore	William Humphrey	Joseph F. Suttner
Canastota	Playground Commission	Mrs. R. H. Imhope		Annabel McHale
Cohoes	Recreation Commission	Charles Northey	Mrs. L. Knoop	B. W. Beach
Dunkirk	Board of Education			K. Hoeppner
Eastchester	Recreation Commission	George M. Schmiedel	Marjory Meigs	Marion Haviland
Elmira	Recreation Commission	D. H. Donahue	Harry Markson	J. F. Riley
Elmsford	Playground Committee	Mrs. S. L. Stix		
Erie County	County Park Commission	Edwin L. Miller	Joseph P. Zenger	Arthur B. Weaver
Fulton	Parent Teacher Association	Mrs. G. E. Gilman		
Geneva	Park Board	R. H. Gulvin	W. A. Gracey	
Glen Cove	Neighborhood Association	S. W. Mudge		H. W. Bigelow
Glens Falls	Outing Club, Inc.	Major George F. Heustis		Ruth Sherburne
" "	Recreation Commission	Dr. E. O. B. Elliott		Ruth Sherburne
Gloversville	Board of Education	Judson Zimmer	Arthur E. Severn	Francis Blake
Hastings-on-Hudson	Women's Club	Mrs. R. H. Shreve		E. LeRoy Cochran
Herkimer	Recreation Commission	C. J. Nagle	Helen A. Mangan	Harold E. Klue
Hudson	City of Hudson	Pierre Dolan		R. M. Cowan
Hudson Falls	Community Playgrounds Board	Mrs. Preston Paris	David S. Fisk	Elmer Heidorf
Huntington	Service League	Mrs. John F. Ranken	Mrs. William Gormley	Mrs. Estelle B. Burhans
Ithaca	Board of Education	Mrs. Bessie Button	Gladys Thomas	Edgar E. Bredbenner
Jamestown	Board of Education	E. S. Hall		Harry T. Watson
Johnstown	Business Men's Association	Leon Swears		Mrs. M. T. VanDerwerken
Kenmore	Village of Kenmore	Roy R. Brockett, Mayor	Walter Ducker	
Lackawanna	Department of Public Works	E. W. Fennie		Robert S. Donley
LeRoy	Playground and Recreation Commission	H. K. Tennant	Ruth M. Keeney	Daniel A. Carroll
Margaretville	Parent Teacher Association	Mrs. R. Alexander	H. J. Miller	Lillian Bussy
Mechanicville	Department of Public Safety	G. Kenneth Baxter		
Middletown	Recreation Commission	Stanley Millspaugh	Mrs. D. W. Rich	Frederick P. Singer
Mount Vernon	Recreation Commission	Mrs. George Barrow	Meta K. Hoffman	Kathleen Brush
Newburgh	Recreation Commission	J. R. Thompson	Walter Saunders	Douglas G. Miller
New Rochelle	Board of Education			Edward A. Wilson
New York City	Children's Aid Society			Raymond L. Anderson
" " "	Bureau of Recreation, Department of Parks, Manhattan	Walter A. Herrick		James V. Mulholland
" " "	Bureau of Recreation, Department of Parks, Bronx	Joseph P. Hennessy	Henry Geiger	John J. McCormack
" " "	Bureau of Recreation, Department of Parks, Brooklyn	James J. Browne		John J. Downing
" " "	Department of Extension Activities, Board of Education		Virginia A. Small	Eugene C. Gibney
" " "	Department of Parks, Queens	James Butler, Commissioner	Joseph Mafera	Anthony V. Grande
" " "	Parks and Playgrounds Committee, Brooklyn	Frank Munson	Elizabeth Van Vleck	Elizabeth Van Vleck
Niagara Falls	Board of Education	N. J. Maddever		Harold W. Herkimer
Norwich	Playground Committee of Park Board	Mrs. J. S. Flanigan	Grace Donaldson	
Olean	Board of Education	Francis J. Consedine	Charles Smith	A. W. Buley
Oneida	Park and Playground Commission	Jerome H. Fort	A. Torrey Cruthers	
Oneonta	Park Commission	M. G. Keenan		
Ossining	Park Committee	A. E. Tompkins	L. H. Acker	Mary M. Halpin

State and City	Name of Organization	President or Chairman	Secretary	Recreation Superintendent or Supervisor
Patchogue	Community Recreation Association	William Kellers	Edgar Mapes	Robert Emery
Peekskill	Public Schools	E. J. Walsh	F. J. Bohlmann	Amelia Abele
Plattsburg	Board of Education	C. S. Johnson	S. E. Fitzpatrick	Mrs. R. L. Delaney
Pleasantville	Women's Club	Mrs. Charles H. Chapman	Mrs. Harry Stolte	
Port Chester	Recreation Commission	Halsey J. Munson	Mrs. Thomas J. Blain	Doris E. Russell
Poughkeepsie	Board of Education	Albert C. Rust	Ward C. Moon	Sam J. Kalloch
Purchase	William A. Read Memorial House	W. A. Read, Jr	Ivana W. Tyson	Vivian O. Wills
Rensselaer	Recreation Commission	Edgar Farrington		William J. Adams
Rhinecliff	Memorial Library	Mrs. Helen Morton	G. Morton Minot	Harriett E. Woolley
Rochester	Department of Public Safety, Bureau of Parks, Division of Playgrounds	Gertrude Harnett	Eleanor M. Kimball	Chester B. Leake
"	Board of Education			Herman J. Norton
Rome	Board of Public Works	Harold G. Rice		William G Keating
Sag Harbor	Park and Recreation	Edmund P. Eaton	Walter H. Dippel	G. Augustine Kiernan
Saratoga Springs	Board of Education	Clarence Butler		Daniel Kelly
Schenectady	Department of Public Works	Walter H. Michler		Everett T. Groat
Syracuse	Park Department	Frank M. Westcott		Mrs. Lucia L. Knowles
Tarrytown	Women's Civic League Playground Committee	Mrs. George H. Rowe		
Troy	Recreation Department	Joseph Hormats	Paul J. Lynch	Paul J. Lynch
Tuckahoe	Scarsdale Women's Club	Mrs. Charles F. Reeves		H. Harold Axworthy
Utica	Department of Recreation	Albert J. Conboy	Heber E. Griffith	M. Esthyr Fitzgerald
Watertown	Department of Public Works	J. W. Ackerman		William I. Graf
Westchester County	County Park Commission	V. Everit Macy	James W. Howorth	
" "	County Recreation Commission	Mrs. Eugene Meyer	Ruth Taylor	Mrs. Chester G. Marsh
White Plains	Board of Education	Mrs. Henry P. Griffin		F. B. McGovern
Yonkers	Community Service Commission	Walter P. Spreckels	E. Wetmore Kinsley	James F. McCrudden
North Carolina				
Asheville	Recreation Department	W. L. Brooker	Mabel Crawford	Mabel Crawford
Charlotte	Park and Recreation Commission	Dr. John H. Tucker	Carrol D. Taliaferro	Walter J. Cartier
Concord	Y. M. C. A.	F. C. Niblock	F. D. Thompson	A. C. Nixon
Durham	Recreation Commission	Mrs. F. L. Walker, Jr	R. W. Rigsby	Clarence R. Wood
Goldsboro	Wayne Memorial Community Association	Lionel Weil	Ruth Pate	R. C. Robinson
Greensboro	Parks and Recreation Commission	Paul Lindley		H. W. Park
Lexington	Recreation Commission	Rev. J. R. McGregor	J. H. Cowles	Rebekah Carpenter
Rocky Mount	City of Rocky Mount	H. G. Otis, City Manager		Dr. H. Lee Large
Salisbury	Park Commission	G. O. Moore	G. B. Phillips	J. R. Fish
Spindale	Spindale Community House	R. W. Eaves	W. R. Wells	J. E. Berry
Winston-Salem	Board of Education	Allison James	C. W. Snyder	Loyd B. Hathaway
North Dakota				
Fargo	Park District	Harry Howland	W. J. Clapp	F. G. Storrs
Grand Forks	Board of Park Commissioners	John H. Vold	Charles J. Evanson	M. B. Kannowski
Jamestown	Park Board	C. A. Klaus	James A. Murphy	
Minot	City Park Board	S. W. Baldwin	A. H. Kurth	C. A. Wilson
Williston	Park Board	M. G. Borden	Jessie M. Hunt	T. C. Hutchinson
Ohio				
Akron	Board of Education	Dr. Gosling	Miss Moses	M. H. Seitz
Bellaire	Y. M. C. A.	C. M. Sodifer	V. H. Whipple	
Bellefontaine	Recreation Commission	Dr. W. H. Carey		F. M. Henry

State and City	Name of Organization	President or Chairman	Secretary	Recreation Superintendent or Supervisor
Bluffton	Harmon Field Committee	I. B. Beeshy		W. A. Howe
Bowling Green	Women's Club	Mrs. D. C. Bryant		
Bucyrus	Harmon Playground Commission	H. A. Paxton	Edward D. Carrigan	Mary E. Korn
Canton	Department of Recreation	H. D. Bercaw		C. W. Schnake
Celina	Board of Education	Dr. J. T. Gibbons	Mrs. E. Rush	O. A. Klendworth
Cincinnati	Public Recreation Commission	Walter S. Schmidt		Will R. Reeves
Cleveland	Recreation Council	Edgar E. Adams	H. E. Varga	Harold O. Berg
"	Recreation Division, Department of Parks and Public Property			John H. Gourley
"	Hiram House Settlement	F. F. Prentiss	O. C. Saum	George A. Bellamy
"	Board of Education, Bureau of Physical Welfare	Floyd A. Rowe		Alfred O. Anderson
Cleveland Heights	Division of Public Recreation			Earle D. Campbell
Columbus	Division of Public Recreation		Grace English	A. W. Raymond
Cuyahoga Falls	Playground Council	Mrs. T. A. Senn	Francis Wolcott	Wade Moyer
Dayton	Bureau of Recreation, Department of Public Welfare	E. V. Stoecklein		Paul F. Schenck
Defiance	Mens East Defiance Booster Club	Albert Anderson	Roy B. Cameron	
Delaware	Playground Association	C. G. Gauthier	Mrs. B. F. Frishwater	Stanley Dutton
East Liverpool	Playground Association	Mrs. Arthur Savage	Mrs. Jason Brooks	J. A. Monasky
Elyria	Park Department	Frank Wilford	Agnes Diederick	Tom Monroe
Fostoria	Playground Committee of Women's Club	Mrs. C. F. Cribbs	Esther Chance	Mrs. C. F. Cribbs
Fremont	Board of Education	C. A. Hudson	C. F. Walton	Vorys Collier
Granville	Board of Education	Albert Guckert	Mrs. Clara F. Owens	
Hamilton	Park and Recreation Department	F. G. Mueller		D. M. King
Kent	Board of Education	D. B. Wolcott	F. M. Bowers	L. F. Felsted
Lakewood	Department of Public Recreation, Board of Education	Julius E. Warren	G. W. Grill	G. E. Bickford
Lima	Recreation Board	H. L. Breckenridge	Dr. Josephine L. Peirce	C. C. Sexton
Lorain	Board of Education		E. Smith	George Daniel
Lyndhurst-South Euclid	Recreation Committee	H. F. Guenther	Walter James	
Mansfield	Municipal Recreational Board	Philip Smith	P. R. Tappan	Irving E. Brown
"	Friendly House Settlement	Mrs. A. Middleton	Mrs. Sidney Palmer	S. W. Knarr
Marietta	Y. M. C. A.		A. G. Marquis	G. Anderson
Martins Ferry	Playground Association	A. T. Selby	Ida Hoyle	Ella DeVault
Massillon	Board of Recreation	Warren P. Miller	Marie Heitzman	H. R. Smith
Middletown	Bureau of Recreation	Frank Pauly		C. E. Sebald
Newark	Board of Education	J. M. Mitchel	L. T. Rees	L. G. Millison
Niles	Recreation Board	A. P. Stillwagon	O. W. Krieger	W. G. Llewellyn
Paulding	Women's Federated Clubs	Mrs. Eugene Hardesty	Mrs. Frances Royer	Mrs. Orvil Kinkade
Piqua	Board of Education	F. P. Irvin	Helen Hetherington	Raymond S. Mote
Portsmouth	Park Commission	F. B. McComb	Albert Graf	
St. Marys	Community Welfare Association	Hobart Scott	William Jaspersen	
Salem	World War Memorial Building Association	R. F. White	Mrs. Hannah Maule	J. M. Kelley
Sandusky	Playground Committee, Federated Women's Clubs	Mrs. Ross Cherry		James T. Nicholson
Sidney	Playgrund Committee	Mrs. W. O. Amann	Mrs. Thomas Anderson	
Springfield	Playground Association	Mrs. W. J. Neville	Allen McGregor	Oliver S. Matheny
Steubenville	Recreation Board	C. L. Williams	J. A. Cartledge	
Toledo	Frederick Douglas Community Association	Everett J. Gotliff		Everett W. Johnson
"	Recreation Division, Welfare Department	John B. Merrill	Elizabeth Nash	Noel H. Petree
"	Board of Education			Theodore G. Keller
Urbana	Community Club	J. C. Neer	John Bailee	John Bailee
Vermilion	Board of Education	George M. Naegele	C. A. Trinter	Thomas Utter
Wapakoneta	Board of Education	William Timmermeister	E. Stroh	Carl D. Fischer, Jr
Wellsville	Harmon Field Playground Association	Charles Aughinbaugh	Mrs. Charles Culp	Gladys Hunter

State and City	Name of Organization	President or Chairman	Secretary	Recreation Superintendent or Supervisor
Wooster	Board of Education	J. W. Hooke	R. W. Miller	G. C. Maurer
Youngstown	Playground Association	Wells Griswold		John H. Chase
"	Park Department			Lionel Chase
"	Mill Creek Park	W. C. Stitt	C. S. Robinson	A. E. Davies
Oklahoma				
Norman	Park Commission	A. McDaniel	Mrs. J. D. Maguire	J. A. Andrews
Oklahoma City	Park Department	Will S. Guthrie	Mrs. C. G. Girvin	E. B. Smith
" "	Board of Education			Herschell Emery
Ponca City	City of Ponca			Roy W. Williams
Tulsa	Board of Park Commissioners	O. K. Benedict	O. A. Zeigler	Roy V. Lane
Oregon				
Ashland	Park Board	Frank Jordan	H. C. McNair	Faye Carver
Bend	Harmon Field Committee	Dr. R. D. Ketchum	G. W. Ager	G. W. Ager
Eugene	Playground and Community Service Commission	Frank F. Eddy	Frances E. Baker	R. Frank Baker
Grants Pass	Park Board	Gladwin C. Smith		
Oregon City	School District			R. W. Kirk
Portland	Bureau of Parks—Playground Division		Katharine E. Funk	Mrs. Dorothy McKee Fudge
Salem	Playground Board and Playground Association			L. M. Anderson
Pennsylvania				
Aliquippa	Recreation Council	T. C. Swarts	Mrs. R. A. Field	John H. Kreher
Allentown	Recreation Commission	Percy B. Ruhe	George Cavanaugh	Irene Welty
"	Board of Education	David A. Miller	T. P. Wenner	Ralph V. Wetherhold
Altoona	Department of Parks and Public Properties	S. B. Taylor		Elizabeth K. Eyre
Ambridge	Playground Association	H. A. Heberling	Mrs. Laura F. Sairs	Miss S. Hopkins
Beaver Falls	School District	Floyd Atwell	James L. Wasson	Alice V. Eskey
Bethlehem	School District	William H. Weiss		William H. Weiss
Boyertown	American Legion Memorial Park Association	Henry K. Grim	John Lefever	
Brackenridge	Playground Association	Mrs. C. O. Wherry	Bertha M. Weinel	
Bristol	Playground Association	Samuel Hardy	Mary A. Wilkinson	Mary A. Wilkinson
Carbondale	Community Service	Frank Kelly	Mary B. McAndrew	H. M. Bender
Carlisle	Borough of Carlisle	George P. Searight		
Chambersburg	Parks and Playground Committee of Chamber of Commerce	Eugene C. Clarke	J. C. Eppinger	W. A. Hansen
Chester	Recreation Board	Walter H. Craig	Benjamin Newsome	Mrs. Lydia N. Howett
Chester County	Recreation Board	Edwin S. Philips	Mrs. Foster H. Starkey	Frank E. Sutch
Clearfield	Community Service Committee of Y. M. C. A.	A. M. Pearce	Conrad S. Bock	Conrad S. Bock
Coatesville	Department of Parks, Playgrounds & Public Property	Jesse L. Kenworthy	Frank Pennegar	Chester Ash
Conshohocken	Community Center	William B. Gheen	Michael J. Kehoe	Ian Forbes
Corry	Parent Teacher Association	Mrs. O. W. Bracken	Mrs. A. E. Rhenborg	Verginia A. Hoenes
Crafton	School District	F. J. Huffman	L. F. Wentz	M. B. Wenrich
DuBois	City Planning Commission	James J. Mack	A. N. Work	Rita Mack
Easton	Department of Parks and Playgrounds	Harry Arnold		W. A. Siemons
Ellwood	Playground Association	J. J. Dunn	Mrs. Judd Turner	H. M. Wilson
Erie	School District	J. A. Zurn	R. S. Scobell	D. G. Evans
Gettysburg	School Board	A. B. Plank	George P. Black	Milton C. Plank
Greensburg	Playground Association	Mrs. John Hoffstat	A. W. Flath	A. W. Leeking
Greenville	Greenville Playground Association	George Rowley		J. B. Stoeber
Grove City	Women's Civic Club	Mrs. C. F. Fithian		
Hamburg	Civic Club	Rev. Rufus Kern	Mrs. Robert Miller	Anna Oberholtzer
Harrisburg	Bureau of Parks	Herman A. Earley	V. Grant Forrer	Clarence R. Beck

MANAGING AUTHORITIES AND OFFICIALS

State and City	Name of Organization	President or Chairman	Secretary	Recreation Superintendent or Supervisor
Haverford	Community Center	Jonathan Steere	Mabel Pusey	Anne Flanders
Huntingdon	Municipal Playground Association	E. R. Barclay	Thomas F. Miller	Raymond F. Getty
Johnstown	Recreation Commission	J. Campbell Murphy	Leo J. Buettner	Leo J. Buettner
Lancaster	Recreation and Playground Association	M. M. Harnish	H. A. Smith, Jr.	G. D. Brandon
Lansdale	Lansdale Playgrounds, Inc.	L. L. Reading	Mrs. Lillian Stauffer	L. L. Reading
Lansford	Board of School Directors	Harry E. Lauer	E. H. Whildin	
Latrobe	Committee on Playgrounds of the Women's Club	Mrs. I. B. Shallenberger		Bruce E. Sockman
Lebanon	Progressive Playground Association	E. F. Frank	James G. Fisher	
"	Athletic Association	Harry Helms	Harry Uhler	Irving Walmer
Lehighton	Women's Civic Club	Mrs. H. L. Straub	Martha Opert	Mildred Trainer
Lock Haven	Playground Association	Mrs. W. T. Betts	Mrs. Edward Hecht	Edna D. Rich
McKeesport	Department of Parks and Playgrounds		John F. Alderin	Albert F. Johnson
Marcus Hook	Century Club	Mrs. Robert Lorenz	Mrs. A. Ervin	Mrs. Harry Valentine
Marietta	Community House	Mrs. H. S. Hiestand	Myrtle Truitt	Stella Robbins
Mauch Chunk and East Mauch Chunk	Playground Committee of Interborough Woman's Club	Laura L. Ruddle	Mrs. L. L. Rauch	
Meadville	Playgrounds Association	C. A. Johnson	Bridgid Lyon	Vera Rummel
Mechanicsburg	Recreation Board and Park Commission	John Robertson	D. R. Jacobson	Elton K. Harrison
Monongahela	Recreation Commission	Mrs. Carl E. Gibson	Mrs. William H. Sutman	
Nanticoke	School Board	Anthony Czyzk	John Wadzinski	
New Castle	Recreation Board	W. V. Tyler	Susan E. Wallace	Nicholas Casillo
New Kensington	School District	S. R. Seybold	Elizabeth Morgan	Carl Glock
Norristown	Board of Education	H. W. Akins	H. R. Kratz	August Wincherer
Northumberland	Chamber of Commerce	Dr. E. W. Rice	M. F. Bastian, Jr.	
Oakmont	Woman's Club	Mrs. J. H. Alger	Mrs. Robert Davis	Hazel Brown
Oil City	Public Recreation Board	Maurice Brewster	N. A. Newton	W. L. Palmer
Palmerton	Sociological Department New Jersey Zinc Co.	C. P. Fiske		Mrs. A. A. Luther
Pen Argyl	Weona Park and Athletic Association	Howard T. Young	E. G. Godshalk	Harry Hooper
Philadelphia	Bureau of Recreation, Department of Public Welfare	John F. Dugan	William D. Champlin	Emily L. Carmichael
"	Division of Physical and Health Education, Board of Public Education	Grover W. Mueller		John C. Kieffer
"	Playground Association	Otto T. Mallery	Mrs. Horatio H. Morris	Charles H. English
"	Smith Memorial Playground			Mrs. P. H. Valentine
Phoenixville	Recreation Commission	Irvin Wadsworth	J. E. Jelly	H. D. Smith
Pittsburgh	Bureau of Parks, Department of Public Works			James Moore
"	Bureau of Recreation, Department of Public Works			W. C. Batchelor
Pittsburgh, N. S.	Playground and Vacation School, Association of Allegheny, Inc.	Mrs. John Cowley		Mrs. John Cowley
Pottsville	Playground Association	G. T. Burd		John F. Murray
Reading	Recreation Department	Dr. Margaret Hassler	Mary Breen	Earle A. Pritchard
Renovo	P. R. R. Y. M. C. A.	James Young, Jr.	S. L. Williams	Grace English
Rochester	Board of Education	W. T. Gordon	Frank A. Lawson	
St. Mary's	Junior Welfare Committee	J. E. Jackson	Walter Rigard	Henry J. Brock
Schuylkill Haven	Playground Committee	Ralph Sattizahn	Paul S. Christman	
Scranton	Bureau of Recreation, Department of Public Works	P. J. Dowdell		Robert B. Dixon
Shenango Valley Cities	Playground Association	Harry Becht	Mrs. William Polangin	G. W. Dvoryak
Souderton	Playground Association	Ulyssus S. Gehman	Charles Ihlenfeld	Joseph S. DePiano
Spring Grove	Recreation Association	W. B. McClellan	E. F. Troop	Minerva Reber
Steelton	Parks and Playground Commission	Charles S. Davis	H. R. Rupp	
Stroudsburg	Kiwanis Club	Henry A. Smoyer	A. F. Everitt	Grace Burtt
Sunbury	Trustee of Oppenheimer Pleasure Ground			Sylvia Weckesser
Swissvale	Child Conservation League	Mrs. E. McGinniss	Mrs. H. E. Saunders	Mrs. Roy J. Barefoot
Vandergrift	American Legion	Dr. Boale		James H. Hudson

State and City	Name of Organization	President or Chairman	Secretary	Recreation Superintendent or Supervisor
Verona	Hyatt M. Cribbs, Jr., Athletic Field Board	John S. Wolfe	R. H. Smith	G. C. Rupert
Warren	Park Commission	M. R. Overturf		M. R. Overturf
Washington	Recreation Board	A. G. Braden	Mrs. R. A. Stewart	Elizabeth C. Day
Waynesburg	Parent Teachers Association	Mrs. L. W. Sayers		Mrs. Wayne Scott
West Chester	Recreation Department of Civic Association	W. O. Lamson	Clinton Moffett	Dorothy I. Bell
Wilkes Barre and Vicinity	Playground and Recreation Association of Wyoming Valley	Colonel Ernest G. Smith	Rev. Paul S. Heath	Arthur H. Miller
Wilkinsburg	Playground and Park Association	William M. Turner	Adah M. Merrifield	
Williamsport	Department of Parks and Public Property			George R. Fleming
York	Department of Recreation	John F. Rudisell	Raymond S. Neiman	Ruth E. Swezey
Rhode Island				
Barrington	Maple Avenue Community House	Mrs. William H. Hoffman	Mrs. Clifford M. Wilson	Ella H. Pinkham
Bristol	Board of Recreation	B. W. Wall	Mrs. Harry Toupli	George J. O'Brien
Central Falls	Board of Recreation	Elizabeth K. F. Freeman	Ernest B. G. Piggott	Louis A. R. Pieri
Newport	Board of Recreation Commissioners	A. R. C. Gatzenmeier	Ruth B. Franklin	Arthur Leland
Providence	Board of Recreation	James E. Dunne	Joseph J. McCaffrey	Joseph J. McCaffrey
Westerly	School Department	Thomas Perry		
Woonsocket	Park and Playground Department	Dr. Robert G. Reed	William E. Williams	Mildred A. Foulds
South Carolina				
Charleston	Playground Department, Board of Parks and Playgrounds	Alfred H. VonKolnitz	Mrs. John C. Tiedeman	Corrinne V. Jones
Columbia	Playground Department	Robert Moorman, Jr.		Adele J. Minahan
Florence	Park Commission	B. S. Meeks		
Orangeburg	L. M. Dunton Memorial Association	Dr. L. M. Dunton	Mrs. Etta B. Rowe	
"	Playground Commission	Mrs. J. M. Albergotti	Annie Hydrick	Mrs. C. S. Henerey
Spartanburg	Park Department	Luther K. Brice		Pauline Witherspoon
"	Recreation Committee of Women's Club	Mrs. S. N. Burts	Mrs. A. E. Woody	Mrs. S. N. Burts
Sumter	Playground Department	Julia L. Dillon	R. B. Walters	Julia L. Dillon
South Dakota				
Aberdeen	Parent Teacher Association	Mrs. F. Kraushaar	Mrs. B. A. Williams	H. B. Monroe
Canton	Chamber of Commerce	G. G. Dokken	A. N. Brogstod	A. N. Brogstod
Lake Preston	Commercial Club	P. R. Phinney	George Olson	
Mitchell	Park Board	William Dethlefs	M. F. Nobis	W. E. Webb
Scotland	Civic League	G. A. Landmann	William F. Hansen	
Sioux Falls	Board of Park Supervisors	R. B. Meldrum	Mary Ann Falconer	D. W. B. Tremere
Yankton	School Board			Oscar F. Gennrich
Tennessee				
Chattanooga	Department of Public Utilities, Parks & Playgrounds	James A. Cash	Fleming Kreigner	Clardell Pindell
Cookeville	Twentieth Century Mothers' Club	Mrs. Jack High	Mrs. H. L. Proffitt	Mrs. George Saunders, Jr.
Knoxville	Bureau of Recreation, Department of Public Welfare	Walter R. Bradley		Nathan L. Mallison
Memphis	Park Commission	F. N. Fisher	W. T. Walker	Minnie M. Wagner
Nashville	Board of Park Commissioners	Charles M. McCabe	John S. Lewis	Ewell M. Costello
Old Hickory	DuPont Recreation Association			R. J. Foster
Pulaski	Park Commission	L. D. McCord		
Texas				
Austin	Department of Recreation	Horace Barnhart		James A. Garrison
Beaumont	City of Beaumont	J. W. Anderson, City Mgr.		Frank L. Bertschler
Dallas	Park and Recreation Department	R. E. Burt, Mayor	Beulah Cauley	W. J. Jacoby
Denison	City of Denison	H. R. Thompson		

State and City	Name of Organization	President or Chairman	Secretary	Recreation Superintendent or Supervisor
Fort Worth	Public Recreation Department	Marvin D. Evans	Mrs. Roy C. Vance	R. D. Evans
Galveston	Educational and Recreational Community Association	Mrs. F. W. Hoecker	Mrs. W. D. Wright	Mrs. F. W. Hoecker
"	Playground Association	William Murphy	Mary Martin	Nell Miller
Houston	Recreation Department and Recreation and Community Service Association	Frank C. Smith	Mrs. R. H. Fonville	Corinne Fondé
"	Park Department	E. R. Spotts	C. S. Brock	C. S. Brock
Laredo	Rotary Club	F. A. Lattig	Edward L. Roberson	C. H. Fleer
Marlin	Chamber of Commerce	H. O. Jennings	G. S. Buchanan	J. M. Wilson
Panhandle	Parent Teacher Association	Mrs. J. Harrison	Mrs. R. F. Cheatham	George P. Grout
Plainview	Playground Association	W. J. Klinger	O. J. Sexton	
Port Arthur	City of Port Arthur	B. J. Wade	J. C. Hamilton	W. O. Bower
San Antonio	Division of Parks	Jacob Rubiola	Eugene T. Smith	John Hansard
Waco	Department of Recreation	Nat Tanenbaum	Mrs. F. G. Guittard	R. C. Oliver
Wichita Falls	Park Department			C. C. Bunnenberg
Utah				
Salt Lake City	Municipal Recreation Department	H. L. Finch		Charlotte Stewart
Vermont				
Bellows Falls	Village Corporation	E. W. Robinson		
Bennington	Public Welfare Association	D. I. Martin	Agnes R. Whipple	
Brattleboro	Recreational Department	Robert Shumway	Mrs. F. B. Richardson	Claude N. Beasley
Lyndonville	Village Improvement Society	Mrs. G. M. Campbell		Mrs. J. L. Norris
Proctor	Village Improvement Council	C. I. Hunter	S. Westin	F. E. Martin
Putney	Community Center, Inc.	Bertha Estey	Mrs. Helen Howard	Mrs. Esther J. Pratt
Randolph	American Red Cross	Bertha R. Salisbury	Mrs. Leon Drew	C. V. Tousley
Springfield	Recreation Commission			W. W. Watters
Woodstock	Improvement Society	Joseph L. Dana	Clement Cook	
Virginia				
Alexandria	Department of Recreation	Paul Morton, City Mgr.		J. F. Wilson
Clifton Forge	Board of Parks and Recreation	F. H. Wheeler	Dr. H. R. Thompson	Mrs. C. R. Guertler
Danville	Playground and Recreational Association	Dr. I. C. Harrison	Mrs. J. M. Edmunds	Ella Thomas
Hampton	Colored Community Center	Rev. E. H. Hamilton	Lucy Relden	
Lynchburg	Department of Recreation and Playgrounds			Mrs. R. P. Munday
Norfolk	Department of Public Welfare	Dr. P. S. Schenck	Katherine Cahill	Katherine Cahill
Petersburg	City of Petersburg	E. P. Goodwyn, City Mgr.		Dorothy L. Irvine
Richmond	Bureau of Playgrounds and Municipal Recreation Department of Public Works	H. Calder		Mrs. Lily Phillips
"	Community Recreation Association	Wilmer O'Flaherty		Claire McCarthy
Staunton	Y. M. C. A.	Willard F. Day	Lawson F. Reichard	Thomas W. Dixon
Washington				
Aberdeen	Playfield Committee	Mrs. George McFarland	Mrs. George Gauntlett	Mr. Werner
Bellingham	Y. M. C. A.			Milton A. Orphan
Centralia	Y. W. C. A.	Mrs. C. H. Lorimer	Mrs. J. M. Smith	Edna C. Spenker
Hoquiam	Park Board	Jeremiah Walker	F. W. Mathias	
Tacoma	Metropolitan Park District	Jesse E. Jones	F. L. Boaler	Walter F. Hansen
Seattle	Board of Park Commissioners	A. S. Kerry	H. W. Carroll	Ben Evans
Spokane	Board of Park Commissioners	W. J. C. Wakefield	H. J. Gibbon	Ben A. Clark
Walla Walla	Park and Civics Art Club	Mrs. George Whitehouse	Mrs. H. A. Gardner	Mrs. Robert Groseclose
Yakima	Park Board	Mrs. Joseph C. Gawler	H. E. Waterbury	

State and City	Name of Organization	President or Chairman	Secretary	Recreation Superintendent or Supervisor
West Virginia				
Beckley	Raleigh County Post No. 32, American Legion	Roy T. Elkins	R. Johnson	Eugene F. Yager
Charleston	Playground and Recreation Committee	E. S. Tisdale		H. L. Burns
Clarksburg	City of Clarksburg			Clay B. Hite
Fairmount	Board of Education	R. C. Jones	Mrs. George DeBolt	
Grafton	School District	W. A. Beavers	Harry Friedman	H. A. Rice
Huntington	Lions Club	Claude Swann	J. R. Miller	W. B. Trosper
Martinsburg	Hooge Street Good Neighborhood Association	Mrs. Harry Fronkenberry	Mrs. Sadie Smith	Laura Fronkenberry
Morgantown	Department of Recreation, Morgantown School District	A. A. Hall	Elizabeth G. Engle	Elizabeth G. Engle
Moundsville	Board of Education	Dr. B. M. Spurr	Dr. B. M. Spurr	Mr. Wyant
Parkersburg	Board of Recreation	George P. Frey	Mrs. W. F. Beatty	Mrs. M. V. Ridenour
Wheeling	Public Recreation Board	Eugene M. Baer	Mrs. Nell Humphrey	S. A. Heatherly
"	Park Commission	Otto Schenk	H. P. Corcoran	H. P. Corcoran
Wisconsin				
Appleton	Civic Council	Herbert Helbe	Mrs. R. Sleeper	A. C. Denney
Beloit	Park Board	George Moran	B. E. Wood	R. H. Petrosik
Columbus	Freeman Park Association	A. C. Trentmeyer	A. C. Trentmeyer	
Eau Claire	Recreation Committee	A. T. Sands		
Fond du Lac	Board of Education	P. J. Calvy	C. J. Fay	F. G. Kiesler
Green Bay	Board of Park Commissioners	Paul Suess	W. L. Kerr	D. F. Smith
Janesville	City of Janesville			Kenneth F. Bick
Kenosha	Recreation Department	G. F. Loomis	Ella F. Powers	Paul Jessen
Madison	Board of Education	E. B. Skinner	F. W. Erickson	Harry C. Thompson
Manitowoc	Board of Education	Dr. N. T. Ziglinski		Rex K. John
Milwaukee	Extension Department, Public Schools			Dorothy C. Enderis
Oshkosh	Department of Recreation, Board of Education	Mrs. Katherine Ryckman	Mrs. E. G. Beardmore	Frank F. Berg
Racine	Department of Recreation, Board of Park Commissioners			B. A. Solbraa
Sheboygan	Department of Public Recreation	William F. Jensen	Henry Kircher	Eli D. Antoniu
"	Board of Park Commissioners	DeWitt Riess	Norma Jahn	G. C. Buenger
Two Rivers	Department of Recreation	T. W. Suddard	E. J. Donnelly	A. P. Eckley
Wabeno	Public Schools	William McHale	Mrs. P. J. Noer	Don L. Beran
Wausau	Park Department	J. S. Alexander	Dr. A. H. Lemke	I. S. Horgan
Waukesha	Playground Committee	Sam Dunwoody	E. A. Lockman	Lawrence L. Bray
West Allis	Board of Park Commissioners	E. C. Assman	A. E. Rohde	E. C. Pynn
Wisconsin Rapids	American Legion	H. Crouse	Myron Hill	J. A. Torresani
Wyoming				
Cheyenne	Y. W. C. A.	Mary Brown	Hortenese Jones	Mrs. Horton A. Johnson
Thermopolis	Woman's Club	Mrs. Simpson	Mrs. Devine	
CANADA				
Alberta				
Calgary	Parks Department			William P. Reader
British Columbia				
New Westminster	Board of Park Commissioners	Herbert Ryall	J. Alex Courtney	J. Alex Courtney
Vancouver	Parks Board	Fred Crone	W. S. Rawlings	G. K. Gamble
Manitoba				
Brandon	Kinsmen Club Playground	Dr. Roy Richardson	N. S. McAdie	G. R. Rowe
Winnipeg	Public Parks Board	John Easton	J. H. Blackwood	G. A. Newman

MANAGING AUTHORITIES AND OFFICIALS

State and City	Name of Organization	President or Chairman	Secretary	Recreation Superintendent or Supervisor
Nova Scotia				
Halifax	Playgrounds Commission	W. E. Donovan	George J. Lynd	W. E. Stirling
Sydney	Public Playgrounds Association	A. J. McKay	F. C. Kimber	
Ontario				
Hamilton	Playground Association	Charles Peebles	H. E. Ralston	J. J. Syne
Kitchener	Public Schools	Ivan A. Shantz	Edmond Pequegnat	Harold Ballantyne
London	Public Utilities Commission	E. V. Buchanan	O. Ellwood	G. N. Goodman
Ottawa	Playgrounds Committee	J. W. McNabb		E. F. Morgan
Toronto	Parks Department	C. E. Chambers	S. H. Armstrong	S. H. Armstrong
"	Board of Education	Mrs. W. E. Graves	T. E. Johns	
Windsor	Board of Education			W. L. Carson
Quebec				
Montreal	Parks and Playgrounds Association	William E. Findlay	Dr. A. S. Lamb	William Bowie
"	Municipal Playground Department			Dr. J. P. Gadbois
Quebec	Playgrounds Committee	J. C. Sutherland	J. B. O'Regan	J. B. O'Regan
Temiskaming	Athletic Association	A. K. Grimmer		
Saskatchewan				
Moose Jaw	Recreation Committee, Public Parks Board	J. P. Keleher	Quincy Moffatt	J. Robinson
Regina	Playgrounds Association	Mrs. F. Kirkpatrick	William J. Bailey	
HAWAII				
Hilo	County Board of Supervisors			Ernest B. de Silva

Footnotes follow

No. of City	STATE AND CITY	Population	Managing Authority	Paid Workers Exclusive of Caretakers: No. of Men	Paid Workers: No. of Women	Paid Workers: No. Employed Year Round	Volunteer Workers: No. of Men	Volunteer Workers: No. of Women	Expenditures Last Fiscal Year: Land, Buildings, Permanent Equipment	Expenditures: Upkeep, Supplies and Incidentals	Expenditures: Salaries	Expenditures: Total	Source of Financial Support †	Source of Information	No. of City
	ALABAMA														
1	Birmingham	273,000	Park and Recreation Board	84	60	23	2	9	232,294.70	28,107.92	54,308.29	314,710.91	M&P	G. S. DeSole Neal	1
2	Mobile	70,000	Recreation Department	1	12	11			1,805.62	5,661.58	16,936.86	24,404.06	M	Mrs. Carl A. Klinge	2
3	Talladega	87,000	Improvement and Recreation Commission	1				1	1,300.00	301.00	450.00	2,051.00	M&P	Judson Snead	3
	ARIZONA														
4	Bisbee	15,000	Board of Education and City of Bisbee	1						404.93	1,121.00	1,525.93	M	R. E. Souers	4
										250.00	550.00	800.00	M	H. Glenn Penny	5
5	Douglas	10,000	Board of Recreation	1	2									C. L. Gwynn	6
6	Jerome	6,500	United Verde Copper Company	4		2								Olive G. Hopkins	7
7	Morenci	7,000	Board of Education	1	1									R. M. Hess	8
8	Phoenix	60,000	Parks and Playgrounds Department	6	3				3,500.00	700.00	4,635.00	8,835.00	M		
	ARKANSAS														
9	Camden	7,500	Parent Teacher Association		1				150.00	15.00	225.00	390.00	P	F. W. Whiteside	9
10	Crossett	3,000	Community Club	2		1				1,500 00	3,000 00	4,500.00	P	S. M. Barnes	10
11	Fort Smith	40,000	Park and Playground Commission		2				7,500.00			8,700.00	M&P	W. H. Vaughn	11
12	Little Rock	95,000	Playground Association	3	6			3				4,224.00	P	Mrs. Al. W. Kinsolving	12
13	Stuttgart	6,000	Harmon Field Committee	2	2		4					872.77	P	L. D. Griffin	13
14	Texarkana	32,000	Playground Committee of Y.W.C.A.	1	2			3		131.75	368.25	500.00	P	Arabella Odell	14
	CALIFORNIA														
15	Alameda	42,000	Department of Parks and Recreation	1	6	7				436.02	6,980.00	7,416.02	M	E. J. Probst	15
										1,200.00	2,762.50	3,962.50	M	Mrs. M. E. Carroll	16
16	Alhambra	32,000	Playground Commission	4	6	1				295.59	1,011.95	1,806.82	M	L. E. Middleton	17
17	Anaheim	13,000	Recreational Department	7	4	1			499.28						
18	Berkeley	82,000	Recreation Department	26	13	23		83	1,230.00	5,685.00	43,400.00	50,315.00	M	Granville E. Thomas	18
19	Burbank	20,000	Playground and Recreation Commission	7	3	1			760.76	2,260.16	3,032.50	6,053.42	M	Lola B. Steiner	19
														Charles H. Camper	20
20	Chico	15,000	Park and Playground Commission									13,867.12	M	Ollie Woolard	21
21	Colton	8,500	City Park Committee						2,800.00	13.60	488.90	3,302.50	M	Charles F. Richardson	22
22	El Cajon	800	City of El Cajon												
23	Fresno	80,000	Playground and Recreation Department	15	13	20			6,675.00	10,866.92	29,490.00	47,031.92	M	Raymond L. Quigley	23
										300.00	960.00	1,260.00	M&P	Ray B. Leach	24
24	Fullerton	12,000	Playground Commission	5	3										
25	Glendale	80,000	Park and Recreation Department and Schools	34	45	3						44,858.00	M	Marion G. Sibley	25
										6,500.00	44,500.00	51,000.00	M	Charles H. Hunt	26
26	Long Beach	155,000	Board of Education	41	45										
27	Los Angeles	1,500,000	Department of Playground and Recreation	94	77	124			557,384.32	232,370.26	316,648.60	1,106,403.18	M	George Hjelte	27
			School District	115	160					5,780.00	95,389.79	101,169.79	M	C. L. Glenn	a
												173,404.79	M	J. J. Hassett	b
			Department of Parks						16,713.98	28,909.09	127,781.72	6,048.00	M	L. E. McGonagle	28
28	McCloud	3,500	Tom McCann Hoo Hoo Club No. 55							100.00	260.00	360.00	C	C. H. Wright	29
29	Merced	7,000	Rotary Club		1					2,349.26	1,799.16	4,148.42	M	A. R. Clifton	30
30	Monrovia	15,000	Department of Recreation	1	1		1	1		72,325 00	142,234.00	216,516.00	M	R. W. Robertson	31
31	Oakland	342,000	Recreation Department	81	55	114	5	30	1,957.00	500 00	6,200.00	6,900.00	M&P	F. J. Hokin	32
32	Oxnard	7,000	Community Service	4	2	1	100	100	200.00	6,125.06	24,773.00	30,898.06	M	Cecil F. Martin	33
33	Pasadena	85,000	Playground Community Service	16	30	4	55	264				271,309.75	M	Gilbert L. Skutt	
			Park Department		1	1			20,169.09	63,939.07	187,201.59	3,000.00	M	Harold E. George	34
34	Pomona	25,000	Department of Parks	5								546.47	M	Mrs. Enville C. Spaulding	35
35	Red Bluff	3,500	City of Red Bluff		1					66.47	480.00	4,592.83	M	W. F. Ferguson	36
36	Redlands	18,000	Park Department									10,200.00	M	John A. Miller	37
37	Richmond	28,000	Park and Playground Commission	7		1			3,700.00	500.00	6,000.00				
38	Riverside	30,000	Board of Education and City of Riverside	5	6		2	2						H. E. Wilson	38
												94,066.03	M	George Sim	39
39	Sacramento	100,000	Recreation Department	17	9	4			13,097.46	19,019.32	61,949.25	3,300.00	M&P	Mrs. V. B. Sands	40
40	San Bernardino	40,000	Parent Teacher Association	2	2										
41	San Diego	161,000	Department of Playground and Recreation	8	10	18	6	7	22,456.50	12,607.60	26,740.50	61,804.60	M	W. A. Kearns	41
			Board of Park Commissioners									13,868.02	M	A. S. Hill	
			Playground Commission	40	50	83			106,140.50	121,415.73	212,544.49	440,100.72	M	Veda B. Young	42
42	San Francisco	742,063	Board of Park Commissioners									168,891.70	M	B. P. Lamb	
43	San Leandro	17,000	Department of Parks and Playgrounds	3	2	1			1,000.00	1,700.00	2,826.45	5,526.45	M	Edward V. Henley	43
									117.25	331.18	2,535.00	2,983.43	M	L. W. Archer	44
44	Santa Ana	32,000	City and Board of Education	5	8										
45	Santa Monica	48,000	Board of Education and Community Service	4	13	2				3,500.00	9,315 75	12,815.75	M&P	R. E. Munsey	45
										101.60	388.00	489.60	P	Mrs. Charles M. Kellogg	46
46	Santa Rosa	13,000	Playground Association		2										
47	Stockton	55,000	Recreation Department	12	9	3	3	3	2,750.00	15,696.75	23,580.25	42,027.00	M	B. E. Swenson	47
	COLORADO														
48	Alamosa	5,000	American Legion Playground Committee		1									Charles H. Woodard	48
49	Colorado Springs	30,050	Park and Golf Commissions	2	13	2			5,195.60	3,631.44	19,760.29	28,587.33	M	Curtis Engle	49
50	Denver	300,000	Park Department and Board of Education	22	35	57		80	10,000.00	60,722.01	55,000.00	125,722.01	M	Anna Louise Johnson	50
51	Grand Junction	13,095	Recreation and Community Service Department	1	6	1			450.00	4,038.88	5,386.78	9,875.66	M	Bruce Brownson and George C. Hayman	51
52	Pueblo	65,000	Kiwanis Club	2							500.00	500.00	P	W. S. Kettering	52
			Department of Parks and Highways											E. E. Colby	
	CONNECTICUT														
53	Ansonia	20,000	Recreation and Playground Commission	3	1				480.00	220.00	1,050.00	1,750.00	M	Mae A. Gaffney	53
54	Branford	7,000	Community Council, Inc.*	1	1	1			208.32	1,207.92	2,198.65	3,614.89	M&P	Harry C. Brazeau	54

RECREATION STATISTICS FOR 1928

the table

No. of City	Playgrounds Under Leadership: No. Open Year Round	Playgrounds Under Leadership: No. Open Summer Only	Playgrounds Under Leadership: No. Open School Year	Playgrounds Under Leadership: Total	Total Average Daily Attendance of Participants All Playgrounds	Indoor Community Centers: Number	Indoor Community Centers: Total Average Daily Attendance of Participants All Community Centers	Community Houses: Number	Community Houses: Total Avg. Daily Att. of P'rt'c'nts All Com. H's	Athletic Fields, Number	Baseball Fields, Number	Bathing Beaches: Number	Bathing Beaches: Total Yearly or Seasonal Participation	Golf Courses, 9-Hole: Number	Golf Courses, 9-Hole: Total Yearly or Seasonal Participation	Golf Courses, 18-Hole: Number	Golf Courses, 18-Hole: Total Yearly or Seasonal Participation	Summer Camps: Number	Summer Camps: Total No. of Campers	Swimming Pools, Indoor: Number	Swimming Pools, Indoor: Total Yearly or Seasonal Participation	Swimming Pools, Outdoor: Number	Swimming Pools, Outdoor: Total Yearly or Seasonal Participation	Tennis Courts: Number	Tennis Courts: Total Yearly or Seasonal Participation	Other Areas: Number	Other Areas: Total Yearly or Seasonal Participation	No. of Different Play Areas	No. of City
1		37		37	6,187	13		2	110	2	21			1	13,360	1	65,716					3	44,168	37				66	1
2	8	5	6	19	1,500	3		1		5	3	1	5,000					1	66			1	3,200	5	48,000			12	2
3		1		1							1							1										3	3
4		6		6	200					3																			
5		1		1	150						1									1		1							4
6		1		1				1		1	1																	2	5
7	2			2						2	2											3		2				2	6
8		3		3	151						4													2				3	7
9		1		1	120																	2	61,000	2				5	8
10		2	2	4	90	2		2				1						1											
11		3		3	100					2	2																		9
12		7		7	925																	1		1					10
13	1		2	3	225	2	900			1	1													2				3	11
14		3		3	210					2	2									1	4,620			5	30,000			4	12
																								4	200			3	13
																						1	1,848	1				4	14
15	4			4	1,741			1		4	4	2																	
16		6		6	450																			8	43,795			4	15
17											3											1		11					16
18	17		6	23						4	5							3	1,460	1	3,000	1	27,800	4	4,000			1	17
19		7		7	486	1	24			6														13	45,000			27	18
20											1					1						1	17,654	4	696			9	19
21																						2		2				10	20
22																						1		2				2	21
23	12	4		16	1,948	1		4		8	11									1									22
24		5		5	260													1						22					23
25		9	20	29		2				1	5																		24
26	34			34	13,166	8	1,478			10	3											1	14,000	16				20	25
27	40			40	13,506	41	1,800	40	12,500		31	5	17,000,000							1	182,408			21					26
a	86		96	182	13,543					41	28							4	35,918	1	37,285	6	311,821	40				46	27
b											1			1		2				3				92				181	
28											1			1	2,500									18				22	
29	1			1																		1	3,000	1	200			1	28
30		1	1	2	240						1																		29
31	58		8	66		11		3		8	23					1	57,136	2	1,270			1		3				2	30
32	3	2		5				1	175		3													47				69	31
33	10	14		24	1,649	1	47			7	5													1	500			3	32
						2		1		4	5											1	21,297	58				21	33
34								1			1					1						2	140,000	16	120,000	2	20,000	9	
35		1		1	38																	1	15,000	2		1		2	34
36																													35
37	10		3	13	655	3	90			2	5											1							36
38			5	5																				6				14	37
39	5			5				6		3	7																		
40		2		2	390					1	10			2				1	1,200			3		8				6	38
41	8			8	1,839	5	125				5							1				1		10				10	39
42				38	9,972			15								1								13				8	40
	38									1	6							1	850			2	42,518	40				39	41
43	2	2		4	430	1	15	1	70	2	17	2				2						1		41					42
44		6		6	351	6				1	3																		
45	4	1	12	17	619	5				3	6									1		1	9,000	2	9,000			6	43
46		2		2	278																			10				8	44
47	1	8	6	15	873			4	326	2	5	1	65,000	1	18,000			1	650					7				12	45
																						1	27,000	9	50,000			2	46
48		1		1																								22	47
49		6		6																									
50		27	73	100	5,300	36		5		45	39	3				1	22,000												48
51		6		6				1	40	1	2					2	80,000			4		1	10,500	11				7	49
52		2		2	50					2	4			1				1				2		92					50
																						1		2				7	51
																1								3				2	52
53		3		3	600					1																			
54		3		3				1		1	1											3		1					53
																								4	107				54

No. of City	STATE AND CITY	Population	Managing Authority	Paid Workers Exclusive of Caretakers: No. of Men	No. of Women	No. Employed Year Round	Volunteer Workers: No. of Men	No. of Women	Expenditures Last Fiscal Year: Land, Buildings, Permanent Equipment	Upkeep, Supplies and Incidentals	Salaries	Total	Source of Financial Support	Source of Information	No. of City
	CONNECTICUT—Cont														
1	Bridgeport	160,000	Board of Recreation	87	31	5	....	....	....	9,875.00	26,135.00	36,010.00	M	R. A. Leckie	1
2	Bristol	25,000	Recreation Commission	4	3	....	....	....	....	2,250.00	1,250.00	3,500.00	M	Roger S. Newell	2
3	Derby	11,000	Playground Association	4	4	....	....	....	....	137.00	660.00	797.00	M	George W. Anger	3
4	Glastonbury	5,000	The Williams Memorial Building Association	1	....	1	....	....	....	2,500.00	1,500.00	4,000.00	P	R. S. Williams	4
5	Greenwich	26,000	Recreation Board	3	9	1	4	3	450.00	900.00	2,900.00	4,250.00	M	David S. Switzer	5
6	Hartford	162,000	Recreation Division of Park Department	49	39	11	....	....	....	5,353.00	44,039.00	49,392.00	M	James H. Dillon	6
7	Meriden	37,000	Recreation Commission	8	7	....	....	....	13,650.00	1,200.00	2,500.00	17,350.00	M	Oscar L. Dossin	7
8	Middletown	25,000	Park and Playground Department	4	6	1	....	....	....	5,000.00	3,000.00	8,000.00	M	P. M. Kidney	8
9	Naugatuck	16,500	School Department	3	1	1	....	....	28.80	1,268.42	1,243.60	2,540.82	M	Harold E. Chittenden	9
10	New Britain	80,000	Municipal Recreation Commission	9	10	....	....	....	....	5,188.68	2,569.80	7,758.48	M	Martin R. Anderson	10
11	New Haven	185,000	Recreation Commission	66	14	8	35	14	....	10,580.00	9,720.00	20,300.00	M	E. L. Manning	
			Park Commission	1	....	1	....	....	87,174.59	....	....	199,884.14	M	Harold V. Doheny	11
12	New London	29,000	Municipal Department of Recreation	3	1	....	....	....	....	....	1,400.00	5,202.00	M	Robert C. Rice	12
13	Norwalk	34,000	Recreation Commission	4	4	....	....	....	....	600.00	1,900.00	2,500.00	M	H. H. Langer	13
14	Norwich	24,000	Recreation Commission	8	10	....	....	....	....	2,200.00	3,500.00	5,700.00	M	Earl T. Brigham	14
15	Plainfield	12,000	Community Association	28	17	5	12	12	....	5,000.00	15,000.00	20,000.00	P	Leroy A. Dissinger	15
16	Salisbury	2,400	Recreation Committee	1	....	1	2	2	500.00	100.00	2,500.00	3,100.00	P	Wilbert R. Hemmerly	16
17	Seymour	6,500	Playground Association	1	2	....	....	....	60.00	100.00	525.00	685.00	P	F. B. Towle	17
18	Shelton	10,750	Playground Commission	2	2	....	15	15	....	300.00	700.00	1,000.00	M	George W. Anger	18
19	South Manchester	20,000	Recreation Centers Committee	9	5	7	....	....	....	14,000.00	16,000.00	30,000.00	M	Lewis Lloyd	19
20	Southport	2,000	Wakeman Memorial	7	2	1	....	....	....	....	....	9,000.00	P	M. B. Hunt	20
21	Stamford	51,500	Board of Public Recreation	14	21	4	....	3	459.50	2,123.13	11,751.60	14,334.23	M	Sophie T. Fishback	21
22	Torrington	30,000	Recreation Commission	3	6	2	....	8	15,000.00	1,500.00	3,500.00	20,000.00	M&P	R. Marguerite MacNaughton	22
23	Wallingford	14,000	Playground and Recreation Commission	2	2	....	....	....	....	376.74	666.35	1,043.09	M&P	Joseph Bedell	23
24	Waterbury	116,000	Park Department	22	30	4	8	....	....	....	....	49,305.70	M	William D. Shea	24
25	Watertown	9,300	Civic Union	3	3	2	24	33	3,395.79	5,227.12	4,978.25	13,601.16	P	Ralph S. Pasho	25
26	West Hartford	20,000	Park Commission	1	1	....	....	....	....	1,891.31	600.00	2,491.31	M	L. I. Corliss	26
27	Winsted	10,000	Playground Association	....	2	....	....	....	....	1,050.00	450.00	1,500.00	M&P	L. L. Chase	27
	DELAWARE														
28	Wilmington	125,000	Board of Park Commissioners	13	18	1	....	....	14,709.29	....	....	37,154.12	M	Edward R. Mack	28
	DIST. OF COLUMBIA														
29	Washington	542,000	Municipal Playground Department	2	33	35	....	....	....	63,500.00	136,180.00	199,680.00	M	Richard S. Tennyson and Maude N. Parker	29
			Community Service Department of Public Schools	23	53	13	75	....	....	10,119.06	59,511.71	69,630.77	M	Sibyl Baker	a
			Board of Education	40	193	....	....	....	....	....	33,000.00	33,000.00	M	Walter B. Patterson and L. L. Perry	b
			Department of Public Buildings and Public Parks	....	....	....	....	....	....	....	....	35,000.00	M	Col. U. S. Grant, 3rd	c
	FLORIDA														
30	Bartow	7,500	Chamber of Commerce	....	....	....	....	....	....	4,632.00	5,868.00	10,500.00	M	George H. Clements	30
31	Bradenton	12,500	Department of Public Recreation	4	5	2	36	22	185,000.00	2,340.00	20,160.00	207,500.00	M	Dr. R. G. Manchester	31
32	Coral Gables	10,000	Division of Recreation	....	1	1	....	....	....	133,937.64	72,393.71	206,331.35	M	Edmund Friedman	32
33	Daytona Beach	22,000	Department of Public Recreation	1	7	4	....	....	5,508.00	4,930.00	25,000.00	35,438.00	M	Raymond Clancy	33
34	Deland	9,000	City of Deland	....	1	....	....	....	....	4,000 00	4,000 00	8,000.00	M	H. P. Ford	34
35	Fort Meyers	20,000	Board of Public Recreation	5	4	4	....	....	18,000.00	12,998.25	26,405.00	57,403.25	M	John W. Reel	35
36	Jacksonville	136,866	Playground and Recreation Board	11	10	10	5	18	45,007.20	11,164.82	34,974.44	91,146.46	M	W. J. Sandford, Jr.	36
37	Lake City	6,000	Chamber of Commerce	....	....	....	1	....	....	....	....	2,000.00	M	T. W. Karstedt	37
38	Lake Wales	5,000	Park Committee of City Council	2	....	1	3	3	100,000.00	25,000.00	20,000.00	145,000.00	M	L. H. Kramer	38
39	Miami	140,000	Division of Parks and Recreation	2	1	3	....	3	....	2,007.00	9,052.10	11,059.10	M	E. E. Weiler	39
			Public Service Department	1	....	1	....	....	....	....	....	39,600.00	M	Harry C. Crim	
40	Miami Beach	10,500	City of Miami Beach	16	....	12	....	....	1,409.56	13,658.44	40,930.80	55,998.80	M	C. A. Renshaw	40
			Department of Public Recreation	5	3	4	....	....	12,038.76	5,000.00	13,000.00	30,038.76	M	J. B. Lemon	
41	Mount Dora	5,500	Recreation Department, Chamber of Commerce	1	....	....	4	1	10,000.00	2,000.00	3,000.00	15,000.00	M	Frank H. Heath	41
42	Orlando	35,000	Department of Public Playgrounds and Recreation	23	12	3	....	....	6,223 80	3,939.34	16,967.60	27,130.74	M	Thomas W. Lantz	42
43	Oviedo	1,000	School Board	....	....	....	1	1	....	150.00	....	150.00	M	H. J. Laney	43
44	Pensacola	26,000	Departments of Parks and Playgrounds	2	1	1	....	2	56,404.75	16,921.43	39,483.32	112,809.50	M	J. H. Baylies	44
45	St. Augustine	12,000	City of St. Augustine	1	....	1	....	....	....	1,500.00	15,000.00	16,500.00	M	W. N. McDonald	
			Welfare Federation	1	5	....	....	8	....	500.00	900.00	1,400.00	P	Miss K. H. Holst	45
46	St. Petersburg	48,000	Bureau of Recreation	6	3	9	....	....	....	5,850.00	20,450.00	26,300.00	M	P. V. Gahan	46
47	Sarasota	10,000	Department of Public Recreation	2	1	1	55	8	....	1,815.50	3,190.00	5,005.50	M	A. W. Ross	47
48	Tampa	160,000	Board of Public Recreation	13	13	14	98	98	15,306.43	15,048.13	32,000.03	62,354.59	M	W. L. Quinlan	48
49	Winter Haven	7,138	Department of Public Recreation	5	3	1	36	26	....	3,000.00	4,400.00	7,400.00	M	August Fischer	49
	GEORGIA														
50	Atlanta	300,000	Department of Parks and Recreation	1	39	1	....	....	68,135.79	23,741.10	30,000.00	121,876.89	M&P	Lillian Everitt	50
51	Augusta	75,000	Community Service	13	5	8	....	....	1,500.00	5,229.55	3,992.00	10,721.55	M	John G. Wilson	51
52	Brunswick	20,000	Park and Tree Commission	....	1	1	....	....	....	2,060.00	5,890.00	7,950.00	M	Mrs. Madge B. Merritt	52
53	Columbus	60,000	Department of Parks and Recreation	1	12	1	10	20	....	2,300.00	6,600.00	8,900.00	M&P	Maurice W. Squirrel	53
54	Gainesville	12,000	Recreation Park Board	....	1	....	....	....	....	....	....	....	....	Marie Tibbetts	54
55	Macon	77,000	Playground and Recreation Department	1	10	10	....	....	....	1,700.00	6,800.00	8,500.00	M	Mrs. Wilma E. Beggs	55
56	Savannah	100,000	Recreation Commission	3	23	17	....	....	862.07	2,800.30	12,316.48	15,978.85	M	H. S. Bounds	56

RECREATION STATISTICS FOR 1928

the table

No. of City	Playgrounds Under Leadership: No. Open Year Round	Playgrounds Under Leadership: No. Open Summer Only	Playgrounds Under Leadership: No. Open School Year	Playgrounds Under Leadership: Total	Total Average Daily Attendance of Participants All Playgrounds	Indoor Community Centers: Number	Indoor Community Centers: Total Average Daily Attendance of Participants All Community Centers	Community Houses: Number	Community Houses: Total Avg. Daily Att. of P'rt'c'nts All Com. H's	Athletic Fields, Number	Baseball Fields, Number	Bathing Beaches: Number	Bathing Beaches: Total Yearly or Seasonal Participation	Golf Courses, 9-Hole: Number	Golf Courses, 9-Hole: Total Yearly or Seasonal Participation	Golf Courses, 18-Hole: Number	Golf Courses, 18-Hole: Total Yearly or Seasonal Participation	Summer Camps: Number	Summer Camps: Total No. of Campers	Swimming Pools, Indoor: Number	Swimming Pools, Indoor: Total Yearly or Seasonal Participation	Swimming Pools, Outdoor: Number	Swimming Pools, Outdoor: Total Yearly or Seasonal Participation	Tennis Courts: Number	Tennis Courts: Total Yearly or Seasonal Participation	Other Areas: Number	Other Areas: Total Yearly or Seasonal Participation	No. of Different Play Areas	No. of City
1		9		9						1	8	1		1										22				42	1
2		4	1	5		1														1									2
3		1		1	300					1		1																3	3
4								1																					4
5		7	7	14		3		2		10	10	2	50,000											1	1,000			12	5
6	5	25		30						6	24			1		1								30					6
7		5		5						1		2										1		2				7	7
8	1	5		6	1,500			1	50	1														5				7	8
9	1	3		4	191			1	80	1	5									1	25,000	1		2	400			4	9
10		8		8	3,110																	2							10
		6		6	10,655	2																							
11										9	16	3				1								14					11
12		4		4						2	2	3																	12
13		4		4	555					2	1																	4	13
14		5		5						1	2													4					14
15	3			3	750	1	400	1	350	1	5							1		1				2				4	15
16						2	70			2								1								1		3	16
17		2		2	200					1	1	1	12,000									1	12,000					2	17
18		3		3	500					2								1										4	18
19		2		2	200	2	250			1	3									1	1,500	1	25,000	6	5,500				19
20		1		1	60			1	100	1																		1	20
21	5	2		7	1,338	6	183	1	110															8				7	21
22		3		3		5	100	1	58	1	2	1						1											22
23		3		3	500					1	1											1		4				3	23
24	3	6		9		3		3		3	6											2		15					24
25		2		2	260			1		2	2																	3	25
26		2		2	215																	1	8,723					2	26
27		1		1	40						1																		27
28	2	18		20	5,110			2	146	1	15											5	211,676	12	1,715			25	28
29	31	29	14	74	20,000					3	6											6	153,162	44					29
a		1		1		18	582			1	1									1				2					
b		32		32	7,827						30													10					
c										2	23			3		2						1	27,902	73	231,502				
30										1						1								1		1		4	30
31	7		3	10	3,100	1	1,000	1	750	4	6			1				2	80					5	12,000			20	31
32	1			1	50					1		1		1	25,000							1	23,000	9	8,000				32
33	2	4		6		3				1	1	1										1		4	5,600			4	33
34								1																					34
35	1	1		2	300	1		1		1	2	1				1	12,000					1	10,000	2	16,000			4	35
36	17	3		20	1,761	4	243			1	10					1	50,000					1		15				38	36
37	1			1						1	1			1				1						2					37
38	2	1		3	150			2		2	3	2				1								5				6	38
39		2		2	450					6	10													14	10,000			6	39
40												3	461,315			2	33,591											4	40
																1	39,186												
	2			2	560	1	160				3							1	1,242					7	45,628	1	9,583	4	
41	2			2	200					1	1	2												5				2	41
42	2	6		8	1,115	5	280			1	2	2	118,000											6	18,250			22	42
43						1	20			1	1													1					43
44	3			3	135			2		2	2	2												7				16	44
						1	300			1		1		1	7,278													5	
45	1			1	35			2	70																			2	45
46										1	2	1								1				9		141			46
47	2		2	4	96	1	32			2	1	3				1								7					47
48	16			16	2,402						3													6				48	48
49	1	1		2		1					1	1	21,239					1	20					6	8,036			3	49
50		31		31	4,000					7	12			3								6		50				34	50
51	3		11	14						5	5													10				14	51
52		2		2		1	300	1	300	1	1	3		1		1		2				3		3				3	52
53		11		11	1,200	1	50																	2	1,800			19	53
54	1		2	3						1																			54
55	9			9	900	31					10													5				9	55
56	12		1	13	1,149						4					2						1		13				13	56

Footnotes follow

No. of City	STATE AND CITY	Population	Managing Authority	Paid Workers Exclusive of Caretakers: No. of Men	Paid Workers: No. of Women	Paid Workers: No. Employed Year Round	Volunteer Workers: No. of Men	Volunteer Workers: No. of Women	Expenditures Last Fiscal Year: Land, Buildings, Permanent Equipment	Expenditures: Upkeep, Supplies and Incidentals	Expenditures: Salaries	Expenditures: Total	Source of Financial Support	Source of Information	No. of City
	IDAHO														
1	Caldwell	5,106	Forward Club and Board of Education	1										May S. Merritt	1
	ILLINOIS														
2	Alton	34,000	Playground and Recreation Commission	15	11	2						13,500.00	M	H. Ray Myers	2
3	Aurora	50,000	Playground Department		14	1				5,100.00	7,400.00	12,500.00	M	Jean E. Mored	3
4	Belleville	28,000	City Plan Commission and Board of Education	3	3						500.00	500.00	M	Emil H. Buchmann	4
5	Berwyn	50,000	Playground and Recreation Commission	5	5	1	20	10	682.90	2,901.46	3,977.25	7,561.61	M	W. F. Pfuderer, Jr.	5
6	Bloomington	36,000	Fell Avenue Community Playground Committee	1	1							900.00	P	F. R. Sack	6
7	Blue Island	16,000	Playground and Recreation Association	1	5	1		2				4,800.00	M	Mrs. Olida Postweiler	7
8	Burnham		Department of Community Recreation	2	1		1		50,000.00	300.00	600.00	50,900.00	M	Lyle W. Munson	8
9	Cairo	16,000	Park Commission and Swimming Pool Committee				1					2,700.00	M	Rev. C. R. Dunlap	9
10	Canton	15,000	Park District				1							F. A. Perkins	10
11	Carpentersville	1,300	Village of Carpentersville	1	1				150.00	650.00	750.00	1,550.00	P	A. W. Squires	11
12	Centralia	14,493	Board of Recreation	4	6	1				1,000.00	3,500.00	4,500.00	M	E. H. Chaney	12
13	Chicago	3,157,400	Bureau of Parks, Playgrounds and Beaches	33	22	55			441,833.52	32,800.00	197,115.00	671,748.52	M	Theodore A. Gross	13
			South Park Commissioners	59	44	62			400,000.00	70,380.00	627,640.00	1,098,020.00	M	V. K. Brown	a
			West Chicago Parks	44	38	45			2,500,000.00	43,386.04	280,384.10	2,823,770.14	M	William J. H. Schultz	b
			Bureau of Recreation, Board of Education	75	74	135			122,000.00	165,000.00	422,760.00	709,760.00	M	Herman J. Fischer	c
			Community Center Division, Playground Department, Board of Education	18	13	1	33	25		8,500.00	61,625.79	70,125.79	M&P	Marie Merrill	d
			Calumet Park District						1,500.35	7,031.88	3,020.00	11,552.23	M	William H. German	e
			North Shore Park District	12					2,500.00	1,000.00	4,200.00	7,700.00	M	Louis S. Cole	f
			River Park District						29,180.00	6,556.00	1,713.00	37,449.00	M	T. J. Gleason	g
			West Pullman Park District	2		2				10,000.00	10,000.00	20,000.00	M	Will J. Davis	h
			Old Portage Park District	5	5	3				700.00	8,020.00	8,720.00	M	John E. Van Natta	i
			Ridge Avenue Park District						1,506.25	187.02	500.00	2,193.27	M	J. E. Fitch and R. Trimmer	j
			Northwest Park District	9	21	6								Helen E. Andersen	k
14	Chicago Heights	27,000	Park Board	1		1	1		42,015.71	1,719.49	9,098.02	52,833.22	M	W. J. Gaunt	14
15	Cicero	74,000	Park District											Joseph E. Hlinka	15
16	Decatur	56,000	Pines Community Association	1	3	1				800.00	3,900.00	4,700.00	P	E. J. Muffley	16
17	Dixon	12,000	Park Board											Louis Pitcher	17
18	East Dundee	1,590	Playground Committee	1			12				100.00	100.00	P	William C. Albrecht	18
19	East St. Louis	66,767	Park District	8	7	4			500.00	4,000.00	6,750.00	11,250.00	M	Emmett P. Griffin	19
20	Elgin	35,000	Park Department	24	2	4						7,000.00	M	F. M. Lasher	20
21	Evanston	60,000	Bureau of Recreation, Department of Public Works	30	39	6	25	32	115,000.00	13,263.00	23,638.97	151,901.97	M	W. C. Bechtold	21
22	Granite City	27,000	Park District	6	3				30,000.00	500.00	2,000.00	32,500.00	M	H. D. Karandjeff	22
23	Harvey	18,000	Playground and Recreation Board				1					3,200.00	M&P	Harris Dante	23
24	Highland Park	6,167	East Park District	1	2				50,000.00	500.00	2,000.00	52,500.00	M	Edward M. Laing	24
25	Jacksonville	16,000	Park Commission	5		1			5,000.00	10,000.00	5,000.00	20,000.00	M	T. W. Beadle	25
26	Joliet	50,000	Bureau of Recreation	1		1				750.00	4,100.00	4,850.00	M	P. H. Slocum	26
27	Kewanee	21,000	Park District	4	3				624.64	10,662.31	15,000.00	26,286.95	M&P	G. Robert Galloway	27
28	Lake Forest	8,000	Recreation Department	6	3	1				14,600.00	16,350.00	30,950.00	M	R. H. Peters	28
29	LaSalle, Peru and Oglesby	25,000	LaSalle-Peru Township High School Social Centers	9	6	4						8,000.00	M	Howard Fellows	29
30	Maywood	26,250	Playground and Recreation Board	1	9	2				1,645.58	4,510.68	6,156.26	M	Bernard M. Joy	30
31	Monmouth	10,000	Park District						500.00	150.00	300.00	950.00	M	Judd Hartzell	31
32	North Chicago	8,000	Playground and Recreation Association	1	1					1,250.00	1,850.00	3,000.00	P	R. P. Gullic and Jona G. Frederickson	32
33	Oak Park	60,000	Playground Board	7	11	9	1		30,000.00	14,567.43	12,917.05	57,484.48	M	Josephine Blackstock	33
34	Ottawa	14,000	Playground Commission	8	2				3,600.00	300.00	1,000.00	4,900.00	M	O. J. Christmann	34
35	Peoria	100,000	Park Board and Recreation Commission	35	38					1,000.00	18,000.00	19,000.00	M	Walter B. Martin	35
36	Pinckneyville	3,000	Public School				1			500.00		500.00	P	W. R. Malan	36
37	Quincy	40,000	Boulevard and Park Association									35,000.00	M	Mrs. E. J. Parker	37
38	River Forest	8,000	Playground and Recreation Board	2	1	1	1	1						A. L. Lyons	38
39	Rockford	97,000	Department of Physical Education and Recreation, Board of Education and Park Board	9	7	2						68,750.00	M	Leo M. Lyons	39
			Booker Washington Social Center[1]		1	1				1,350.00	1,020.00	2,370.00	P	Lola Robinson	
40	Rock Island	43,000	Playground and Recreation Commission	4	4	1	2	2	615.00	827.50	5,312.50	6,755.00	M	M. H. Hodge	40
41	Rushville	3,500	Playground Committee		1							4,000.00	M&P	Mrs. Margaret Brines	41
42	St. Charles	5,300	Henry Rockwell Baker Memorial Community Center	1	2	2	1	2		4,810.56	5,630.23	10,440.79	P	Robert F. Munn	42
43	Silvis	2,541	Playground and Recreation Commission		1					517.45	390.00	907.45	M	Mrs. Almeda Humphrey	43
44	Springfield	70,000	Playground and Recreation Commission	22	26	3		22	5,200.00	3,369.22	14,257.20	22,826.42	M	John E. MacWherter	44
45	Stillman Valley	350	Community Recreation Association	1			12	12	54.35	91.07	28.00	173.42	M&P	G. M. Poley	45
46	Streator	20,000	Anderson Field Committee	1			3	1	1,000.00	2,000.00	3,000.00	6,000.00	P	Lowell Dale	46
47	Sycamore	5,500	Community Center Association	5	1	4			120,000.00	1,500.00	1,050.00	122,550.00	P	William E. Brown	47
			Park Board	3					1,540.00	1,600.00	3,900.00	7,040.00	M&P	S. M. Henderson	
48	Urbana	14,000	Park District	6	6				3,990.44	2,236.62	4,200.00	10,427.06	M	W. C. Noel	48
49	Waukegan	35,000	Playground and Recreation Board	8	14	3	8	12		9,200.00	4,800.00	14,000.00	M	E. L. Walkup	49

RECREATION STATISTICS FOR 1928

the table

No. of City	Playgrounds Under Leadership: No. Open Year Round	No. Open Summer Only	No. Open School Year	Total	Total Average Daily Attendance of Participants All Playgrounds	Indoor Community Centers: Number	Total Average Daily Attendance of Participants All Community Centers	Community Houses: Number	Total Avg. Daily Att. of P'rt'c'nts All Com. H'ses	Athletic Fields, Number	Baseball Fields, Number	Bathing Beaches: Number	Total Yearly or Seasonal Participation	Golf Courses, 9-Hole: Number	Total Yearly or Seasonal Participation	Golf Courses, 18-Hole: Number	Total Yearly or Seasonal Participation	Summer Camps: Number	Total No. of Campers	Swimming Pools, Indoor: Number	Total Yearly or Seasonal Participation	Swimming Pools, Outdoor: Number	Total Yearly or Seasonal Participation	Tennis Courts: Number	Total Yearly or Seasonal Participation	Other Areas: Number	Total Yearly or Seasonal Participation	No. of Different Play Areas	No. of City
1										2	1											1		4					1
2		9		9	2,089													1	22					12	3,125				2
3	1	5		6		1				3	5					1						4		14				6	3
4		5		5	160																			4					4
5		5		5	805	13	325			1	2													3	4,500			7	5
6		1		1	80																								6
7	1	4	1	6	1,000	4	300	1	150	1	2											1	48,000	5	4,200			5	7
8	2		1	3	90	1				1	2			1								1		2				3	8
9	2			2						1	1			1								1		4					9
10		2		2						2	3											1		4				3	10
11														1								1						1	11
12	1	6	7	14	840	3	87			3	3	1						1						6				6	12
13	28	1		29	11,600					8	14	4								3		1		40				60	13
a		24		24	12,416			18	11,427	26	200	4	495,683	1	113,552	2	205,888					16	849,464	325	247,176				
b	18	2		20		19				5	14			2						2		14		152				19	
c	66	3		69						12	9													4				69	
d						25	8,435																						
e																						2	49,692	2				4	
f								1				1												2				2	
g								2	100		3																	3	
h	2			2	200			1	100	1	1									1	10,000			2	500			1	
i		4		4	1,000					4	4	1										1		20					
j																						2		4				2	
k	10			10	7,000			5	922	10	6													39	40,300				
14	3			3	350	2					1																	3	14
15																						1		7				6	15
16		13		13	1,200	3	100	2	35		7	1	9,000			1	6,000							7	1,500			13	16
17																						1							17
18		1		1	15			1	75																				18
19	3	5		8	4,100					2	8	1	50,000											14	21,000				19
20		1	6	7	700					3	5			1				1				1		6				10	20
21	6	9		15	3,910	8	325	1	225	4	6	6	550,000			1								32	50,000	14	125,000	25	21
22		1		1	100						2											1		8				3	22
23								1		1	2									1		1		2				11	23
24		1		1	200						1	2	5,000			1	24,000					1	800	2	500			4	24
25	3			3	1,000					1				1	8,000			1	1,000			1	2,000	2	500			12	25
26						5	200																					8	26
27										2	2			1								1		4				4	27
28		3	3	6	1,000					3	6	1	23,000	1										5	4,000			4	28
29						1	290			1	1									1	42,000	1	28,000	3	2,000			1	29
30	6			6	541	7	135				1													10	5,760			8	30
31										1	1							1										3	31
32		1		1	75	1	50				1													4				1	32
33	4			4	425			4	410	4	4											2	31,012	9	12,500			16	33
34		7		7	525							1																7	34
35		7		7		5	300			5	7					2						3						7	35
36			2	2	550	1	250																	2				3	36
37											5			1								1		8					37
38		1		1		1				2	2													3				3	38
39		6		6	500	8	500			16	16			1		1				3		1		34					39
								1	35																				
40		3		3		3				1	6									1				12		8		8	40
41		1		1	45			1		1	1			1										2					41
42								1	200											1	10,000								42
43		1		1	207																			3				2	43
44		20		20	2,700	2		1		8	8									3		1		36				78	44
45		1		1	35					1	1													2	72			1	45
46		1		1	100					1	1			1	32,000									2	3,000			6	46
47								1	150											1	1,000								47
											1			1								2		2				1	
48		3		3	250																	1						4	48
49		8		8	909	4	800				2	1	30,000															3	49

No. of City	STATE AND CITY	Population	Managing Authority	Paid Workers Exclusive of Caretakers: No. of Men	Paid Workers Exclusive of Caretakers: No. of Women	Paid Workers Exclusive of Caretakers: No. Employed Year Round	Volunteer Workers: No. of Men	Volunteer Workers: No. of Women	Expenditures Last Fiscal Year: Land, Buildings, Permanent Equipment	Expenditures Last Fiscal Year: Upkeep, Supplies and Incidentals	Expenditures Last Fiscal Year: Salaries	Expenditures Last Fiscal Year: Total	Source of Financial Support	Source of Information	No. of City
	ILLINOIS—Cont.														
1	Wilmette	14,500	Playground and Recreation Board	3	5	4			2,083.07	2,141.45	9,595.70	13,820.22	M&P	Daniel M. Davis	1
2	Winnetka	11,000	Community House	7	9	7			1,289 00	10,508.37	17,882.42	29,679.79	M&P	J. W. F. Davies and Harry P. Clarke	2
	INDIANA														
3	Anderson	50,000	Board of Works	1	2							31,150.17	M	Fred Webb	3
4	Bedford	18,000	Recreation Commission	7	4				800.00	200.00	2,041.15	3,041.15	M	J. J. Crossett	4
5	Bloomington	20,000	City Park Board	6	4				50,000.00	2,000.00	3,000.00	55,000.00	M&P	Fred J. Prow	5
			Playground Committee	3	1					100.00	375.00	475.00	P	George E. Schlafer	
6	Brasil	11,000	Recreation Commission	1	1					120.00	880.00	1,000.00	M	George L. Kerr	6
7	Columbus	10,500	School Board	4	4				750.00	60.00	2,840.00	3,650.00	M	Donald DuShane	7
8	Crawfordsville	12,000	City Public Schools	4	4					320.00	1,350.00	1,670.00	M&P	Nolan C. Craver	8
9	East Chicago	55,000	Department of Community Recreation and Department of Parks	11	29	2			36,560.45	8,480.50	16,118.90	61,159.85	M	F. V. Merriman	9
10	Evansville	100,000	Department of Municipal Recreation of Park Board	40	30	2						46,994.84	M	G. G. Eppley	10
11	Fort Wayne	118,000	Board of Park Commissioners	12	21							45,567.00	M	Carrie Snively	11
12	Goshen	11,200	Recreation Commission	2	3					747.68	1,070.00	1,817.00	M	Mrs. Esther T. Lehman	12
13	Hammond	75,000	Community Service and Municipal Recreation Department	10	6	1	11	15		6,500.00	7,700.00	14,200.00	M&P	Charles W. Clark	13
14	Huntington	17,000	Board of Works	5					93.50	50.00	691.46	834.96	M	Miss Snyder	14
15	Kokomo	40,000	Park Board									952.00	M	Milton Wolfard	15
16	Lafayette	28,000	Playground Association		5						637.30	637.30	M&P	Mrs. L. A. Campbell	16
17	La Porte	18,000	Board of Education	1	6						1,500.00	1,500.00	M	Mabel Foor	17
18	Logansport	24,000	Board of Works	2	11							18,863.00	M	John Holland	18
19	Marion	25,000	Park Board									2,000.00	M	C. F. Barney	19
20	Michigan City	25,000	Board of Education	2	4					75.00	1,222.50	1,297.50	M&P	J. L. Felper	20
21	Mishawaka	23,500	Recreation Commission	4	5					468.21	1,927.50	2,395.71	M	Frank Steel	21
22	New Albany	32,000	Board of Playgrounds and Recreation Commission	7	6				817.48	942.78	2,462.50	4,222.76	M	Frankie H. Zenor	22
23	New Castle	21,000	Planning Commission		2									Ernest L. Guyer	23
24	Noblesville	5,600	Park Board	1	1							5,948.96	M	Dr. Earl Brooks	24
25	Peru	15,000	Park Board									1,000.00	M	J. H. Shirk	25
26	Princeton	10,000	Recreation Society		2		6	6		30.00	120.00	150.00	M	Mrs. Paul Snyder	26
27	Richmond	30,000	City School Board	5	6					367.00	1,568.00	1,935.00	M	L. H. Lyboult	27
28	Shelbyville	12,000	Playground Committee of Boys' Civic League	2	2	1			5,100.00	50.00	3,606.00	8,756.00	P	C. A. Burnham	28
29	South Bend	110,000	Board of Education and Park Board	43	41							67,666.99	M	Elmer Burnham	29
30	Tell City	5,000	Playground Committee		1									Maude Lamar	30
31	Terre Haute	82,000	Park Board									40,612.05	M	Harry Milligan	31
32	Wabash	9,980	Community Service	1	6				932.00	2,168.95	1,900.00	5,000.95	M&P	W. C. Mills	32
33	Whiting	14,000	Community Service	9	8	5				16,000.00	24,000.00	40,000.00	P	John Sharp	33
	IOWA														
34	Burlington	25,000	Park Commission											Charles L. Wagner	34
35	Cedar Falls	7,000	Board of Education		1					100.00	80.00	180.00	M	F. L. Mahannah	35
36	Cedar Rapids	56,000	Playground Commission	8	9	2	22	44		3,100.00	8,000.00	11,100.00	M	Willard Hayes	36
37	Clinton	28,000	Park Commission		1				7,800.00		150.00	7,950.00	M&P	L. P. Hannaker	37
38	Davenport	60,000	Board of Park Commissioners									15,850.00	M	C. O. E. Boehm	38
			Buildings and Grounds Committee of City Council	6	15				383.06	1,225.74	4,214.20	5,823.00	M	O. E. Johnson	
39	Des Moines	160,000	Playground and Recreation Commission	25	45	3				1,762.09	17,551.43	19,313.52	M	Lewis R. Barrett	39
40	Dubuque	45,000	Recreation Commission and City Manager	10	11				28,123.98	3,270.42	7,808.91	39,203.31	M	Earl Cook	40
41	Fort Dodge	29,000	Board of Education	8	22					50.00	3,560.00	3,610.00	M	John M. Bice	41
42	Grinnell	5,000	Recreation Committee, Social Service League		2					1.50	177.00	178.50	P	Laetitia M. Conard	42
43	Keokuk	15,000	School Board	1			4							A. C. Whiteley	43
44	Marshalltown	21,630	Park Commission		7							8,295.00	M&P	Mrs. George Sheeley	44
45	Muscatine	17,000	Park Department											F. E. Tewksbury	45
46	Ottumwa	28,000	Park Commission						1,800.00		360.00	2,160.00	M	Theodore Stoessell	46
47	Rockwell City	2,200	Park and Recreation Department				3	1	10,000.00	800.00		10,800.00	M&P	L. E. Eslick	47
48	Sheldon	3,410	Recreation Committee		1					212.40	4,297.17	4,509.57	P	J. A. Dewitt	48
49	Sioux City	75,000	Recreation Department	20	19	1		1	1,000.00	4,000.00	10,000.00	15,000.00	M	C. R. Northup	49
50	Waterloo	42,000	Playground Commission	3	6	1		1	349.00	2,003.91	5,087.00	7,439.91	M	Victor A. Read	50
	KANSAS														
51	Arkansas City	13,871	City of Arkansas City											Grant M. Acton	51
52	Atchison	16,000	Park Department	3	3							4,680.25	M	A. W. Seng	52
53	Attica	800	Community Service Council									250.00	P	Mrs. Mattie Berry	53
54	Bonner Springs	2,500	Playground Association		1					75.00	250.00	325.00	M&P	Mrs. R. C. Walton	54
55	Cherryvale	5,000	City of Cherryvale											Murray Diven	55
56	Coffeyville	20,000	Board of Education	3						80.00	875.00	955.00	M	A. E. Decker	56
57	Concordia	5,500	Board of Education	1							250.00	250.00	M	Guy H. Jaggard	57
58	Ellsworth	2,000	Municipal Swimming Pool Committee	1					10,000.00	400.00	425.00	10,825.00	M	O. J. Silverwood	58
59	Galena	5,493	Business Men's Club									1,600.00	M	Arthur S. McNay	59
60	Garden City	5,124	Park Commission							1,586.42	2,573.22	4,159 64	M	J. W. Zeller	60
61	Hays	5,200	City of Hays	1	1				313.31	687.32	450.00	1,450.63	M	R. S. Markwell	61
62	Independence	14,000	Park Board									1,200.00	M	C. H. Kerr	62
63	Kingman	2,500	City of Kingman									100.00	M	W. F. Murray	63
64	Manhattan	10,700	Board of Education	1	1						350.00	350.00	M	W. E. Sheffer	64
65	Ottawa	10,000	City of Ottawa and Service Clubs									2,500.00	P	C. A. Novak	65
66	Parsons	16,000	City Schools	2	6									C. J. Mills	66
67	Salina	19,000	Y. M. C. A.	1			9			24.00	284.00	308.00	P	M. D. Straney	67
68	Smith Centre	1,600	Community Park									1,700.00	P	S. C. Stevens	68

RECREATION STATISTICS FOR 1928

the table

No. of City	Playgrounds Under Leadership: No. Open Year Round	No. Open Summer Only	No. Open School Year	Total	Total Average Daily Attendance of Participants All Playgrounds	Indoor Community Centers: Number	Total Average Daily Attendance of Participants All Community Centers	Community Houses: Number	Total Avg. Daily Att. of Part'c'nts All Com. H'ses	Athletic Fields, Number	Baseball Fields, Number	Bathing Beaches: Number	Total Yearly or Seasonal Participation	Golf Courses, 9-Hole: Number	Total Yearly or Seasonal Participation	Golf Courses, 18-Hole: Number	Total Yearly or Seasonal Participation	Summer Camps: Number	Total No. of Campers	Swimming Pools, Indoor: Number	Total Yearly or Seasonal Participation	Swimming Pools, Outdoor: Number	Total Yearly or Seasonal Participation	Tennis Courts: Number	Total Yearly or Seasonal Participation	Other Areas: Number	Total Yearly or Seasonal Participation	No. of Different Play Areas	No. of City
1	...	4	...	4	462	2	...	...	...	...	1	1	6,881	...	...	...	...	...	...	3	...	...	...	2	...	2	36,450	4	1
2	1	2	4	7	...	...	...	1	...	2	...	2	...	...	...	1	...	1	...	...	...	...	...	3	...	...	...	12	2
3	...	2	...	2	...	...	...	...	...	1	1	...	...	...	...	1	16,000	...	...	1	38,000	...	...	4	...	...	...	...	3
4	...	3	...	3	450	...	...	...	...	2	2	...	...	...	...	...	...	...	...	...	...	1	8,500	...	...	...	...	...	4
5	...	...	...	...	...	...	...	...	...	...	...	...	...	1	...	...	...	...	...	...	...	1	...	...	...	...	...	...	5
...	...	3	...	3	...	...	...	...	...	1	3	...	...	...	...	...	...	...	...	...	...	...	...	...	...	...	...	3	6
6	...	3	...	3	250	1	...	...	...	1	1	...	...	...	...	...	...	...	...	...	...	...	...	2	...	...	...	...	7
7	...	4	...	4	693	3	150	...	...	2	2	...	...	...	...	...	...	...	...	1	7,150	...	...	2	...	...	...	...	8
8	...	5	...	5	175	...	...	...	...	...	...	...	...	...	...	...	...	...	...	...	...	...	...	3	...	...	...	6	9
9	9	2	...	11	...	5	...	...	...	1	7	1	20,000	...	...	...	...	2	320	1	13,212	1	30,000	26	...	...	...	17	10
10	15	4	1	20	1,140	15	...	...	...	3	3	...	...	...	...	1	20,000	...	...	1	6,000	3	140,000	14	40,000	...	...	19	11
11	...	12	...	12	1,925	...	...	1	...	2	7	...	...	1	20,000	...	...	1	838	...	...	2	30,751	50	...	3	...	...	12
12	...	4	...	4	292	2	...	...	...	3	...	1	7,396	...	...	...	...	...	...	...	...	...	...	3	...	...	...	4	13
13	3	9	...	12	3,500	...	...	...	...	1	5	1	45,000	...	...	1	45,000	...	...	...	...	...	...	12	15,000	...	...	7	14
14	...	5	...	5	...	...	...	...	...	...	...	...	...	...	...	...	...	...	...	...	...	1	204,973	19	...	...	...	...	15
15	...	...	...	...	...	...	...	...	...	1	5	...	...	...	...	...	...	...	...	...	...	...	...	...	...	...	...	5	16
16	...	5	...	5	300	...	...	...	...	...	...	1	...	...	...	...	...	...	...	...	...	...	...	...	...	...	...	...	17
17	5	2	...	7	...	...	...	...	...	...	1	1	...	1	19,352	...	...	...	...	...	...	...	...	7	...	...	...	...	18
18	...	6	...	6	...	...	...	...	...	...	...	...	...	...	...	...	...	...	...	...	...	1	...	...	...	...	...	...	19
19	...	...	...	...	...	...	...	...	...	1	2	1	...	...	...	...	...	...	...	...	...	...	...	2	...	...	...	...	20
20	...	4	...	4	205	...	...	...	...	5	3	...	...	...	...	...	...	...	...	...	...	...	...	8	...	...	...	5	21
21	...	5	...	5	788	...	...	...	...	...	...	...	...	...	...	...	...	...	...	...	...	...	...	...	...	...	...	...	22
22	...	8	...	8	488	...	...	...	...	...	...	...	...	...	...	...	...	...	...	1	...	...	...	3	...	...	...	...	23
23	...	2	...	2	...	...	...	...	...	1	3	...	...	...	...	...	...	1	...	1	...	...	...	6	...	...	...	7	24
24	...	1	...	1	100	...	...	...	...	...	...	1	13,700	1	4,011	...	...	...	...	...	...	...	...	4	...	...	...	1	25
25	...	...	...	...	...	...	...	...	...	...	3	...	...	1	8,000	...	...	...	...	...	...	...	...	2	...	...	...	2	26
26	...	2	...	2	200	2	200	...	...	...	...	1	...	...	...	...	...	...	...	...	...	...	...	...	...	...	...	...	27
27	...	9	...	9	666	...	...	...	...	...	...	...	...	...	...	...	...	...	...	...	...	...	...	...	...	...	...	9	28
28	...	2	...	2	719	1	250	...	...	1	6	1	2,400	...	...	...	...	1	35	...	...	...	...	2	...	...	...	2	29
29	...	16	16	32	3,945	10	350	...	...	1	8	...	...	1	...	1	...	1	...	1	45,397	...	...	18	...	...	...	...	30
30	...	1	...	1	175	...	...	...	...	...	...	...	...	...	...	...	...	...	...	...	...	...	...	...	...	...	...	...	31
31	...	...	...	...	...	...	...	...	...	5	5	...	...	...	...	1	43,328	...	...	2	40,075	...	...	22	...	...	...	...	32
32	...	3	...	3	255	...	...	1	...	2	2	...	...	...	...	...	...	1	200	...	...	...	...	3	140	...	...	4	33
33	...	5	1	6	400	...	...	1	666	1	3	1	35,000	...	...	...	...	1	200	1	60,000	...	...	8	2,000	...	...	7	34
34	...	...	...	...	...	...	...	...	...	...	3	...	...	...	...	...	...	...	...	...	...	1	...	2	...	...	...	...	35
35	...	1	...	1	40	...	...	...	...	...	...	...	...	...	...	...	...	...	...	...	...	...	...	...	...	...	...	1	36
36	5	...	...	5	1,100	...	...	...	...	3	4	...	...	...	...	...	...	...	...	...	...	...	...	13	...	...	...	9	37
37	...	1	...	1	300	...	...	2	53	2	2	...	...	1	12,950	1	36,125	...	...	...	...	...	...	3	...	...	...	...	38
38	...	...	...	...	...	...	...	...	...	...	...	...	...	...	...	...	...	...	...	...	...	...	...	3	6,058	...	...	...	39
...	...	6	...	6	231	...	...	...	...	...	...	...	...	...	...	...	...	...	...	1	...	...	...	...	...	...	...	6	40
39	8	12	...	20	1,729	4	165	...	...	...	7	2	...	...	...	2	...	...	...	2	...	1	...	30	...	...	...	...	41
40	...	10	...	10	2,250	...	...	...	...	1	1	1	...	...	...	...	...	...	...	...	...	...	...	12	...	...	...	10	42
41	...	9	...	9	1,000	6	360	...	...	2	11	...	...	...	...	...	...	...	...	...	...	...	...	5	...	1	...	...	43
42	...	3	...	3	42	...	...	1	14	3	3	...	...	...	...	...	...	...	...	...	...	...	...	...	...	...	...	3	44
43	...	1	...	1	60	...	...	...	...	1	...	...	...	...	...	...	...	...	...	...	...	...	...	...	...	...	...	...	45
44	...	4	...	4	...	...	...	...	...	1	...	...	...	...	...	...	...	...	...	1	...	...	...	2	...	...	...	...	46
45	...	...	...	...	...	...	...	...	...	1	2	...	...	...	...	...	...	...	...	...	...	1	...	8	...	...	...	...	47
46	...	...	...	...	...	...	...	...	...	...	3	1	...	...	...	...	...	...	...	...	...	...	...	5	...	...	...	...	48
47	...	...	...	...	...	...	...	...	...	1	1	...	...	...	...	...	...	...	...	...	...	1	...	1	...	...	...	1	49
48	...	1	...	1	35	...	...	...	...	2	...	...	...	1	110	...	...	...	...	...	...	1	8,000	4	...	...	...	2	50
49	...	21	1	22	2,700	9	420	...	...	1	...	...	...	2	...	...	...	...	...	...	...	2	6,000	25	15,000	...	...	26	51
50	...	6	...	6	1,141	3	148	...	...	...	1	...	...	...	...	...	...	...	...	...	...	...	...	1	428	...	...	6	52
51	...	...	...	...	...	...	...	...	...	1	...	...	...	...	...	1	...	...	...	...	...	...	...	...	...	...	...	...	53
52	...	5	...	5	285	...	...	...	...	...	1	...	...	1	2,800	...	...	...	...	...	...	1	...	1	...	...	...	...	54
53	...	...	...	...	...	...	...	...	...	...	...	...	...	...	...	...	...	...	...	...	...	1	10,628	8	8,650	...	...	5	55
54	...	1	...	1	85	...	...	...	...	...	...	...	...	...	...	...	...	...	...	...	...	1	...	...	...	...	...	...	56
55	...	...	...	...	...	...	...	...	...	1	1	...	...	...	...	...	...	...	...	...	...	...	...	4	...	...	...	4	57
56	...	2	...	2	...	...	...	...	...	1	2	...	...	...	...	...	...	...	...	...	...	1	...	2	...	...	...	...	58
57	...	1	...	1	45	...	...	...	...	1	1	...	...	...	...	...	...	1	...	...	...	...	...	...	...	...	...	...	59
58	...	...	...	...	...	...	...	...	...	...	...	...	...	...	...	...	...	...	...	...	...	...	...	1	...	...	...	3	60
59	...	...	...	...	...	...	...	...	...	...	...	...	...	...	...	...	...	...	...	...	...	...	...	...	...	...	...	...	61
60	...	...	...	...	...	...	...	...	...	1	1	2	...	1	...	...	...	...	...	...	...	1	4,000	...	...	...	...	...	62
61	...	1	...	1	200	...	...	...	...	1	1	...	...	...	...	...	...	2	...	...	...	...	...	1	...	...	...	...	63
62	...	...	...	...	...	3	...	...	...	3	3	...	...	1	...	...	...	1	...	...	...	1	...	...	...	...	...	...	64
63	...	...	...	...	...	...	...	...	...	1	1	1	...	2	...	...	...	...	...	1	...	1	...	12	...	...	...	4	65
64	...	1	...	1	75	...	...	...	...	...	...	...	...	...	...	...	...	...	...	...	...	1	...	16	...	...	...	...	66
65	...	...	...	...	...	1	...	...	...	2	1	...	...	...	...	...	...	...	...	...	...	1	...	...	...	...	...	...	67
66	...	5	...	5	...	...	...	...	...	...	2	...	...	...	...	...	...	...	...	...	...	...	...	4	...	...	...	...	68
67	...	4	...	4	340	...	...	...	...	2	5	...	...	1	...	...	...	4	...	1	...	1	...	8	...	...	...	3	69
68	...	...	...	...	...	...	...	...	...	...	1	1	...	...	...	...	...	...	...	...	...	...	...	...	...	...	...	7	70

Footnotes follow

No. of City	STATE AND CITY	Population	Managing Authority	Paid Workers Exclusive of Caretakers: No. of Men	Paid Workers: No. of Women	Paid Workers: No. Employed Year Round	Volunteer Workers: No. of Men	Volunteer Workers: No. of Women	Expenditures Last Fiscal Year: Land, Buildings, Permanent Equipment	Expenditures: Upkeep, Supplies and Incidentals	Expenditures: Salaries	Expenditures: Total	Source of Financial Support	Source of Information	No. of City
	KANSAS—Cont.														
1	Topeka	75,000	Board of Education	21	26			3		1,750.00	8,962.50	9,712.50	M	L. P. Dittemore	1
2	Wichita	100,000	Board of Park Commissioners	7	1			2						Alfred MacDonald	2
	KENTUCKY														
3	Covington	70,000	Board of Park Commissioners	2	9					860.73	2,000.00	2,860.73	M	Alex Howard	3
4	Elkton	1,200	Milliken Memorial Community House Association		1	1			67,500.00	774.47	346.67	68,621.14	P	Annie Nold Wells	4
5	Lexington	58,000	Civic League	12	15	3				3,858.18	6,954.36	10,812.54	M&P	Anna S. Pherigo	5
			Community Service League[1]	1	6	1				240.63	1,673.25	1,913.88	P	J. C. Johnson	
6	Louisville	340,000	Department of Public Recreation, Board of Park Commissioners	61	76	2	1	10		8,158.94	19,651.52	27,810.46	M	F. H. Marvin	6
7	Newport	32,000	Playground Committee of Community Service		10				1,934.00	459.74	1,687.95	4,081.69	M&P	Mrs. Edward C. Wendt	7
8	Owensboro	25,000	Playground Committee	4							875.00	875.00	M&P	J. L. Faust	8
9	Russell	3,000	Community Boys' Work Committee	1	1				50.00	171.88	440.75	662.63	P	W. W. Tenney	9
	LOUISIANA														
10	Baton Rouge	40,000	American Legion Community Club	2						2,400.00	2,000.00	4,400.00	P	N. P. Arceneaux	10
11	Lafayette	12,000	Chamber of Commerce and Red Cross					1	6,000.00		600.00	6,600.00	M	F. V. Mouton	11
12	Monroe	26,000	Park Commission		6									Lucyle Godwin	12
13	New Orleans	425,000	Playground Community Service Commission	6	22	22		1		12,407.41	21,218.77	33,626.18	M&P	L. di Benedetto	13
			Public Schools				2	2						Frank J. Beier	a
			City Park Improvement Association									27,366.11	M	Joseph Bernard	b
			Sylvania E. Williams Community Service[1]	1	1	2	4	2		500.00	3,800.00	4,300.00	P	Calvin K. Stalnaker	c
14	Shreveport	84,000	Department of Recreation	19	19	5				10,167.85	16,859.80	27,027.65	M	Grover C. Thames	14
	MAINE														
15	Augusta	15,000	Playground Commission and Board of Education	2				1	590.00	660.00	800.00	2,050.00	M&P	Hoyt H. Mahan	15
16	Derby	300	Improvement Society		1		2	3	4,500.00	100.00	200.00	4,800.00	P	Mrs. O. P. Hackett	16
17	Fort Fairfield	4,551	Rotary Club	1							150.00	150.00	P	H. W. Coburn	17
18	Millinocket	6,000	Municipal Playground Committee	1	1					243.71	625.00	868.71	M	D. L. Coady	18
19	Portland	80,000	Recreation Commission	1	21	2		2		6,479.93	6,988.35	13,468.28	M	Granville R. Lee	19
20	Saco	6,800	Educational and Industrial Union		2							300.00	P	Mrs. Sadie A. Cleaves	20
21	Westbrook	11,500	Community Association	3	2	1				2,559.68	3,740.72	6,300.40	P	Paul F. Fraser	21
	MARYLAND														
22	Baltimore	819,000	Playground Athletic League	80	263	66				57,763.67	161,885.42	219,649.09	M-P	William Burdick, M.D.	22
			Board of Park Commissioners									239,646.71	C&S	J. V. Kelly	
23	Frederick	15,000	Playground Association	2	5				6,265.78	4,329.52	2,749.96	13,345.26	M&P	A. LeRoy McCardell	23
24	Salisbury	11,071	Athletic Association	1		1	30	5	300.00	40.00	900.00	1,240.00	P	Carlos D. Paisley	24
	MASSACHUSETTS														
25	Amesbury	11,500	Park Commission		3		14	10	250.00	200.00	384.00	834.00	M	Katherine D. Manning	25
26	Andover	10,000	Andover Guild and Board of Public Works	3	4	1	5	17				6,500.00	M&P	Margaret Davis	26
27	Arlington	30,000	School Department	1								1,812.61	M	Chester A. Moody	27
28	Athol	10,000	Recreation Commission	7	5							3,000.00	M	Alexander MacMaster	28
29	Attleboro	24,000	Park Commission	1	1					511.05	440.00	951.05	M	John E. Anderson	29
			Horton Field Committee	5						174.54	1,821.50	1,996.04	M&P	W. M. Kendall	
30	Belmont	17,000	Playground Department	8	4					4,775.00	4,390.00	9,165.00	M	Lewis S. Harris	30
31	Beverly	25,000	Playground Department, Board of Public Works	6	8					605.72	3,080.00	3,685.72	M	James H. Fitzgibbons	31
32	Boston	779,620	Department of Extended Use of Public Schools	120	130					25,000.00	45,000.00	70,000.00	M	James T. Mulroy	32
			School Committee	103	551	4				26,023.38	114,468.49	140,491.87	M	Nathaniel J. Young	a
			Park Department	20		15			185,000.00	452,166.68	539,413.60	1,176,580.28	M	Thomas J. Murphy	b
			Community Service[2]	3	6	7				11,237.72	13,420.00	24,657.72	P	Mrs. Harriet S. Russell	c
33	Braintree	14,000	Park Commission	1	3				143.76	500.00	760.00	1,403.76	M&P	John N. Rodgers	33
34	Brockton	65,800	Playground Commission and Park Board	9	15							36,833.72	M	Abbie O. Delano	34
35	Brookline	43,000	Gymnasium and Bath Department and Playground Department	9	17	9				13,640.00	31,464.00	45,104.00	M	Charles P. Cameron	35
36	Cambridge	120,000	Board of Park Commissioners	35	23	6			95,000.00	8,938.03	38,080.28	142,018.31	M	Stephen H. Mahoney	36
37	Chelsea	49,800	Board of Park Commissioners	3	14			2	500.00	750.00	3,500.00	4,750.00	M	James H. Crowley	37
38	Clinton	14,000	Playground and Recreation Commission	4	4				150.00	835.00	1,315.00	2,300.00	M	Josiah Stickney	38
39	Dalton	4,092	Community Recreation Association	5	6	3	5	5	101.00	12,096.00	7,572.00	19,769.00	M&P	Ben S. Dillenbeck	39
40	Danvers	12,000	Park Commission		3				500.00	2,700.00	514.00	3,714.00	M	Helen Fanning	40
41	Dedham	15,000	Community Association, Inc.	3	1	1								Mrs. Ada H. Pillsbury	41
42	Easthampton	11,000	Recreation Commission	4	7				200.00	143.00	2,138.00	2,481.00	M	Oliver W. Cobb	42
43	East Walpole	2,000	Francis William Park and Playground Committee	1	1					125.00	475.00	600.00	P	Welthea M. Smith	43
44	Everett	47,000	Playground Commission	3	4					5,448.00	1,872.00	7,320.00	M	Fred A. Hutchings	44
			City of Everett									960.00	M	Albert E. Morris	
45	Fairhaven	12,000	Park Board	1	1							500.00	M	Mrs. H. B. Dutton	45
46	Fall River	124,308	Recreation Commission	7	11	16				2,356.02	25,829.42	28,185.44	M	Helen N. Leary	46
			Board of Park Commissioners								6,161.08	7,465.38	M	Howard Lothrop	
47	Falmouth	5,000	School Department											Paul Dillingham	47
48	Fitchburg	45,000	Department of Playgrounds, Park Commission	8	10					5,939.60	3,340.60	9,280.20	M	Ruth Mary Donovan	48
49	Framingham	20,000	Park Commission	3	8				5,000.00	1,550.00	950.00	7,500.00	M	Arthur C. Winch	49
			Civic League	1	1	1				6,000.00	4,000.00	10,000.00	P	Ada L. Richards	
50	Gardner	18,000	Park and Playground Department	2	2									J. J. Mullaney	50

No. of City	Playgrounds Under Leadership: No. Open Year Round	No. Open Summer Only	No. Open School Year	Total	Total Average Daily Attendance of Participants All Playgrounds	Indoor Community Centers: Number	Total Average Daily Attendance of Participants All Community Centers	Community Houses: Number	Total Avg. Daily Att. of P'rt'c'nts All Com. H's's	Athletic Fields, Number	Baseball Fields, Number	Bathing Beaches: Number	Total Yearly or Seasonal Participation	Golf Courses, 9-Hole: Number	Total Yearly or Seasonal Participation	Golf Courses, 18-Hole: Number	Total Yearly or Seasonal Participation	Summer Camps: Number	Total No. of Campers	Swimming Pools, Indoor: Number	Total Yearly or Seasonal Participation	Swimming Pools, Outdoor: Number	Total Yearly or Seasonal Participation	Tennis Courts: Number	Total Yearly or Seasonal Participation	Other Areas: Number	Total Yearly or Seasonal Participation	No. of Different Play Areas	No. of City
1		20		20	3,945					1	2													20				20	1
2	4	8		12							5	1	99,757			1	70,000					5	74,800	12	52,000				2
3		6	2	8	2,400									1	2,000							2	10,000	10	1,000				3
4								1	25															3				1	4
5		12		12		4				2	2									1		1		10				12	5
		3		3		5	410	1	20					1	7,300									3	2,400				
6		19		19	9,681	5	482				28			2		1				1	8,809	2							6
7		9		9	600						3											9						9	7
8		3		3						3	3	1										3		10				3	8
9		1		1	115						1							2						5				3	9
10								1	400													1	20,000			1	5,000		10
11	1			1	40	10	34	1	20	3	2			1						1				15	1,200				11
12		5		5																				3				6	12
13	16			16	2,000																	5		5				16	13
a						2	3,000													2	20,000								
b											9			1		1						1		15					
c						1	175																						
14	13			13	906	1	40	1		4	4			1	24,000							1	38,000	22	31,000			13	14
15		1		1	300					1																		1	15
16		1		1	77			1	40	1	1	1										1		2				1	16
17		1		1	90																	1							17
18		1		1	157																								18
19		13		13	3,000					2	7	1												8				20	19
20		1		1	50																								20
21		1		1	350	1	270			1	1											1		4				4	21
22	7	93	70	170		113		4																		58		298	22
											36	1		2		1		1				6		92					
23		6		6	1,400					4	4			1				1		1		1		3				6	23
24		1		1	160	2	200				1																	2	24
25		3		3	800					2	4													4				3	25
26		1		1	300			1	150	1	1	1																	26
27										1														5					27
28		5		5	323						2													2				5	28
29		1		1	382						1											1	7,552	4	160			1	29
		1		1	500						3																		
30		6		6	1,058					7	6											1		9	939				30
31		7		7	1,000					1	7	5																7	31
32						12																							32
a		115	20	135	22,000					110														165					
b		43		43		11				4	39	9				1				2				99					
c																													
33		5		5	1,000					1	5	2	3,000											2	250			6	33
34		11		11	1,000					1	8			1	22,559							4	84,000					14	34
35		10		10		1				6	10									1	131,000	1	4,000	12				10	35
36	4	6	9	19		7		3		6	6	2												6		1	4,000	19	36
37		6		6	3,000					2	2													6	250				37
38		4		4	150			1		4	4	2																7	38
39		3		3				1		1		1	7,717	1						1	8,650			3		2		5	39
40		2		2	300					2	2	1												3				2	40
41		1		1				1																					41
42		3		3	400			1		1	2	2										1						4	42
43		1		1	50					1	2											1		4				1	43
44		6		6	475																			2					44
												1																	
45		2		2	180																			2	100				45
46		9		9		6	2,407																					9	46
										1	6													13		36			
47										3		1																	47
48		8		8	450					1														5				8	48
		3		3	200	1				1	3	1																6	49
49								1																					
50		2		2	500					2	4													2		4		2	50

Footnotes follow

No. of City	STATE AND CITY	Population	Managing Authority	Paid Workers Exclusive of Caretakers: No. of Men	Paid Workers: No. of Women	Paid Workers: No. Employed Year Round	Volunteer Workers: No. of Men	Volunteer Workers: No. of Women	Expenditures Last Fiscal Year: Land, Buildings, Permanent Equipment	Expenditures: Upkeep, Supplies and Incidentals	Expenditures: Salaries	Expenditures: Total	Source of Financial Support	Source of Information	No. of City
	MASS.—Cont.														
1	Gloucester	20,000	Recreation Commission	1					5,000.00	500.00	150.00	5,650.00	M	Katherine Hickman	1
			Cape Ann Community League		1	1				1,660.00	1,200.00	2,860.00	P	Mary Pew	
2	Greenfield	17,000	Recreation and Playground Commission	7	12					1,850.00	1,850.00	3,700.00	M	Nellie D. Bascom	2
3	Hamilton-Wenham	3,000	Community Service	2		1					1,820.00	1,820.00	P	Laurence R. Stone	3
4	Haverhill	47,500	Park Commission	5	5	1			2,203.73	3,842.49	1,428.00	7,474.22	M	F. James Caswell	4
5	Hingham	6,000	Playground Committee		2					800.00	800.00	1,606.00	M	Cornelia A. Ward	5
6	Holyoke	65,000	Parks and Recreation Commission	16	44	1				7,150.00	12,942.15	20,092.15	M	Mina F. Robb	6
7	Ipswich	6,100	Women's Clubs		1							500.00	M	Joseph I. Horton	7
8	Lawrence	95,000	Playgrounds Department	10	10	1		2		8,419.73	57,005.50	65,425.23	M	William V. Crawford	8
9	Leominster	22,000	Recreation Commission	3	4	1				2,650.00	1,950.00	4,600.00	M&P	Mrs. Frank Bagley	9
10	Lexington	8,000	Department of Parks and Playgrounds		2				200.00	500.00	235.00	935.00	M	John J. Garrity	10
11	Lowell	106,000	Board of Park Commissioners	3	24					1,761.08	12,423.92	14,185.00	M	John W. Kernan	11
12	Ludlow	7,800	Athletic and Recreation Association	1	3	2				1,325.00	4,750.00	6,075.00	M	Fred J. Cummings	12
13	Lynn	105,000	Park Commission	13	19				8,100.00	8,500.00	13,100.00	29,700.00	M	John Morrissey	13
14	Malden	49,103	Park Commission	9	6				5,000.00			9,000.00	M	F. J. Walsh	14
15	Marblehead	8,000	Park Commission	1						40.00	160.00	200.00	M	Frank R. Doliber	15
16	Marlboro	16,900	Community Service Playground Committee	1	12					243.80	855.00	1,098.80	M&P	J. T. O'Connor	16
17	Medford	52,639	Park Commission	6	5					835.86	2,213.70	3,049.56	M	Edward P. Adams	17
18	Melrose	22,900	Park Department	2	6	1			4,300.00	3,950.00	7,150.00	15,300.00	M	George W. Rogers	18
19	Milford	16,000	Park Department	2	5					320.00	880.00	1,200.00	M	E. V. Burns	19
20	Milton	14,000	Cunningham Park and Gymnasium	2	1	1								W. L. Caldwell	20
21	Montague	8,000	Department of Playgrounds	2	3	1			500.00	1,933.33	3,066.67	5,500.00	M	David B. Kilgore	21
22	Natick	12,871	School Committee	2	8				3,200.00	405.00	795.00	4,400.00	M	F. W. Kingman	22
23	Newton	60,000	Playground Commission	41	42				9,925.00	47,231.00	34,188.00	91,344.00	M	Ernst Hermann	23
24	North Attleboro	14,000	Recreation Commission	2	3				580.00	250.00	864.00	1,794.00	P	F. J. Carley	24
25	Norwood	15,000	Town Recreation Committee	5	6					1,346.00	1,804.00	3,150.00	M	Mrs. Lucille Riemer	25
			Civic Association	1	1	2	2			7,813.90	9,137.19	16,951.09	M&P	Josephine Cogan	a
			Red Cross							630.00	1,070.00	1,700.00	P	Josephine Cogan	b
26	Orange	5,100	Recreation Department	2	1				300.00	300.00	600.00	1,200.00	M	J. L. Whitman	26
27	Peabody	20,000	Playground Commission	8	8				400.00	2,600.00	3,000.00	6,000.00	M	Henry A. King	27
28	Pittsfield	50,000	Park Commission	12	17					562.44	3,818.80	4,381.24	M	John M. Flynn	28
29	Plymouth	14,000	Park and Recreation Board	1	2					2,900.00	320.00	3,220.00	M	George W. Grant	29
30	Quincy	65,000	Park Department	14	14							23,580.00	M	Yrjo M. Matson	30
31	Reading	9,000	Playground Committee	2	3							1,000.00	M	Laura S. Gordon	31
32	Rockland	8,000	Park Commission	1	1				600.00		450.00	1,050.00	M	Henry N. White	32
33	Salem	42,529	Board of Park Commissioners	22	25	1	200	300	13,994.03	2,326.14	8,240.57	24,560.74	M	Oliver G. Pratt	33
34	Somerville	101,000	Recreation Commission	14	22							50,000.00	M	Francis J. Mahoney	34
35	Southbridge	15,489	Playground Committee	2	15					376.21	1,078.60	1,454.81	M	F. E. Corbin	35
36	Springfield	152,000	Division of Recreation, Department of Public Parks	125	51	8			109,000.00	5,574.70	38,697.22	153,271.92	M	James S. Stevens	36
37	Stoneham	10,000	Board of Park Commissioners	1					2,400.00	100.00	700.00	3,200.00	M&P	George N. Jefts	37
38	Taunton	41,000	Playground Commission	15	18				9,250.00	1,250.00	4,500.00	15,000.00	M	Sophia M. Dupont	38
39	Wakefield	20,000	Recreation Department	2	2					660.00	840.00	1,500.00	M	William J. Dempsey	39
40	Waltham	35,000	Recreation Department	17	25					7,150.00	12,500.00	19,650.00	M	John L. Leary	40
41	Watertown	30,000	Playground Commission	7	6					2,000.00	3,368.00	5,368.00	M	Francis A. Kelly	41
42	Webster	15,000	School Playground Department	6	6					480.00	1,500.00	1,980.00	M	George H. Finnegan	42
43	Wellesley	10,000	School Department	4	9									Dr. S. Monroe Graves	43
44	Westfield	22,000	Playground Commission	3	2					1,560.66	2,968.62	4,529.28	M	Mrs. Edith M. Fielding	44
45	Weston	2,906	Town of Weston									2,100.00	M	Town Clerk	45
46	West Springfield	16,000	Playground Commissioners	4	3				378.50	720.11	1,100.90	2,199.51	M	R. B. Pillsbury	46
47	Weymouth	20,000	Park Commission	2	6						1,200.00	1,200.00	M	Francis W. Rea	47
48	Whitman	7,520	Playground Committee	1	1					50.00	450.00	500.00	M	Loretta W. Quinlan	48
49	Woburn	18,000	Playground Department	4	5				1,314.38	899.40	1,502.50	3,716.28	M	Mildred F. Doherty	49
50	Worcester	198,000	Parks and Recreation Commission	23	49				31,005.94	10,860.83	31,350.12	73,216.89	M	John J. Nugent	50
	MICHIGAN														
51	Albion	9,500	Community Recreation Association	1	7	1				1,115.13	2,932.60	4,047.73	P	Gus McCoskey	51
52	Ann Arbor	29,000	Department of Recreation, Public Schools and Park Board	11	4				6,480.00	450.00	4,690.00	11,620.00	M	L. H. Hollway	52
53	Battle Creek	55,000	Civic Recreation Association, Board of Education, City Commission	10	11	1			10,000.00	500.00	7,796.00	18,296.00	M&P	A. R. Flannery	53
54	Bay City	52,000	City Commission	5	3					497.00	3,353.00	3,850.00	M	George L. Lusk	54
55	Bessemer	5,482	Board of Education								300.00	300.00	M	C. R. Cobb	55
56	Birmingham	12,000	Board of Education and Community House Board	2	3	4		10			8,500.00	8,500.00	M&P	Clarence Vliet	56
57	Caspian	2,100	Community Center	3	3	4	13	26						Walter M. Berry	57
58	Coldwater	7,500	City Schools	1	1									J. T. Symons	58
59	Detroit	1,650,000	Department of Recreation	210	194	93			258,984.39	141,085.39	616,220.00	1,016,289.78	M	C. E. Brewer	59
			Park Commission						145,200.00	171,250.00	174,100.00	490,550.00	M	Henry W. Busch	
60	Ferndale	20,000	Board of Recreation	2						200.00	1,830.00	2,030.00	M	Robert L. Peel	60
61	Flint	150,000	Park Board	21	12	6			85,000.00	19,001.33	20,523.80	124,525.13	M	E. C. Dayton	61
62	Fordson	25,000	Recreational Department	8	2							1,600.00	M	Russel D. Catherman	62
63	Grand Rapids	175,000	Bureau of Municipal Recreation, Division of Public Welfare, Board of Education and Park Board	108	25	2			39,873.00	28,625.00	81,860.00	150,358.00	M	Henry W. Lightner and H. Gork	63
64	Greenville	5,500	Public School		1						187.50	187.50	M	Mrs. Vincent B. Coats	64
65	Grosse Pointe	20,000	Neighborhood Club	2	2	1		2	4,463.00	663.50	3,250.00	8,376.50	P	W. George Elworthy	65
66	Hamtramck	55,555	Department of Recreation, Board of Education	38	13	2	4	2	110.90	1,347.99	9,973.72	11,432.61	M	C. J. Reid	66
67	Harbor Beach	2,200	Public School and Community Service	2	2				125,000.00	491.99	1,360.38	126,852.37	M	A. L. Cook	67
68	Highland Park	80,000	Recreation Commission	18	21	12			25,991.00	25,703.00	29,780.00	81,474.00	M	Thomas H. Fewlass	68
69	Holland	15,000	Recreation Commission	5	2		4	3	2,200.00	300.00	1,200.00	3,700.00	M&P	Leon N. Moody	69

RECREATION STATISTICS FOR 1928

the table

No. of City	Playgrounds Under Leadership: No. Open Year Round	No. Open Summer Only	No. Open School Year	Total	Total Average Daily Attendance of Participants All Playgrounds	Indoor Community Centers: Number	Total Average Daily Attendance of Participants All Community Centers	Community Houses: Number	Total Avg. Daily Att. of P'rt'c'nts All Com. H'se	Athletic Fields, Number	Baseball Fields, Number	Bathing Beaches: Number	Total Yearly or Seasonal Participation	Golf Courses, 9-Hole: Number	Total Yearly or Seasonal Participation	Golf Courses, 18-Hole: Number	Total Yearly or Seasonal Participation	Summer Camps: Number	Total No. of Campers	Swimming Pools, Indoor: Number	Total Yearly or Seasonal Participation	Swimming Pools, Outdoor: Number	Total Yearly or Seasonal Participation	Tennis Courts: Number	Total Yearly or Seasonal Participation	Other Areas: Number	Total Yearly or Seasonal Participation	No. of Different Play Areas	No. of City
1		2		2						1	1																	3	1
								1																					
2		8		8																									2
3								1																1					3
4		5		5	300					1	4	1	28,000											3	2,000			7	4
5		2		2	125					2	2	1												1				3	5
6	6	8		14	5,135						7									1		3				2	4,625	14	6
7		1		1						1														1				1	7
8		7		7	3,310					2	11											2	160,547	6	48,666			22	8
9		4		4							2													6					9
10		2		2	200					2	2													6				2	10
11		11		11	5,000					3	13	1										2		33				15	11
12		3	1	4				1	500	2	3	1	35,000			1	35,000			1	60,000			2					12
13		12		12						1																4		12	13
14	3	8		11	400					5	5													26					14
15		1		1						1	1	1																	15
16		5		5	680					1	5																	5	16
17		5		5						1		1												6				7	17
18		4		4						1	3	1	33,000											5				5	18
19		2		2	800					2	2													2				2	19
20	1			1	500	1				1	2											1		5				1	20
21	1			1	200	1	50																					1	21
22		7		7						1	4	1												1				6	22
23	18	6		24	7,000	5	300	3	400	2	25	4	100,000											29	4,000	6	100,000	28	23
24		2		2	571																								24
25		5		5	800					5														5				6	25
a								1		1	1									1				4					
b												1																	
26										1	1	1						1				1		1				2	26
27		8		8	1,300					1	4	1																7	27
28		12		12	3,000					4	12	2												4				13	28
29		3		3						1	2	1												3					29
30		14		14	1,500					1	7	4												3					30
31		1		1	200					1	1																		31
32		1		1						1																		1	32
33		13		13	2,512					13	6	5										1		4				13	33
34		18		18	4,000	1	200				7	1												4				18	34
35		5		5																									35
36	6	13		19		15		1		12	18	2	45,000			1		1						39		25		32	36
37	1	1		2	150					2	1																	2	37
38		6		6	1,500						6	1										3		3				6	38
39		1		1	500					1	1	1												1					39
40		11		11	2,100	2	60			3	5	1	16,500											2	2,200			13	40
41		4		4	500					2	4	1												2				5	41
42		5		5	800																	1						6	42
43	1	6		7						1	2	1												2					43
44		2		2						2	3	1												7		1		3	44
45										1										1									45
46		3		3	670																							3	46
47		6		6	350					5	3	1																	47
48		1		1	100					1	1													4				1	48
49		4		4	300					3																		4	49
50		16		16	10,000			3			20	6		2				1				6		27					50
51		5		5	463	1	100				1											1	9,771	2					51
52		3	9	12	4,090	9	945			3	2	1		1										12					52
53		7		7	960	6	180			1	8	1												14					53
54		5		5	5,300						5													8					54
55						1														1									55
56		2		2				1	75	2	2							1	200					2	400			4	56
57		1		1	300			1	400	1	1							2						1				1	57
58	1	1	4	6		1	400			1	1	1	1,000	1	300			1	40					4	100			5	58
59	14	116		130		160		8		17	38							1	3,325	20	717,590			102	350,000			293	59
												1		1		2													
60	1	1		2	100	3				1	1																		60
61	2	5		7	2,463			2	2,614	3	9			1	36,801	1	55,765			1	10,259	4	161,348	15	10,500				61
62		6		6	1,450					2	6									2								14	62
63	17	2		19	10,000	35		2	200	10	10	2	75,871	1		2						8	392,693	27					63
64		4		4	75																			2					64
65		1		1	300			1	150		2							1						6					65
66		5		5		6				1	2									1	13,167			1	3,336			6	66
67	2	1	1	4				1	200	3								2	82					4				12	67
68	13			13	20,000	8				3	5							2	271	7				19	37,070			12	68
69		4		4		2					3	1	5,000											3					69

Footnotes follow

No. of City	STATE AND CITY	Population	Managing Authority	Paid Workers Exclusive of Caretakers: No. of Men	Paid Workers: No. of Women	Paid Workers: No. Employed Year Round	Volunteer Workers: No. of Men	Volunteer Workers: No. of Women	Expenditures Last Fiscal Year: Land, Buildings, Permanent Equipment	Expenditures: Upkeep, Supplies and Incidentals	Expenditures: Salaries	Expenditures: Total	Source of Financial Support	Source of Information	No. of City
	MICHIGAN—Cont.														
1	Jackson	60,000	Board of Education	9	7				100.00	375.00	2,424.00	2,899.00	M	F. J. Tobin	1
			Trustees of Ella W. Sharp Park									13,620.00	M	W. C. Trout	
2	Kalamazoo	60,000	Department of Recreation	19	10	1			2,200.00	2,000.00	10,000.00	14,200.00	M	Lawrence P. Moser	2
			Douglas Community Center[1]	1	1	1				2,259.00	3,083.00	5,342.00	P	E. M. Barnes	
3	Lansing	85,000	Board of Education	8	6				500.00	1,000.00	5,075.00	6,575.00	M	J. Speelman	3
			Park Board	8	5				11,501.00	650.00	30,350.00	42,501.00	M&P	H. Lee Bancroft	
4	Ludington	8,890	Public Schools	1	1		5	2	2,300.00	1,000.00	3,500.00	6,800.00	M	H. E. Waits	4
5	Manistee	10,000	School Board	3	1					100.00	2,850.00	2,950.00	M	B. Klager	5
6	Monroe	18,000	Board of Education	3	6					150.00	2,180.00	2,330.00	M&P	C. W. Crandall	6
7	Mount Clemens	13,500	Department of Recreation	6	5		2	1		350.00	3,150.00	3,500.00	M	W. A. Olsen	7
8	Muskegon	45,000	Park Department	4			1		16,336.00	4,454.00	1,000.00	21,790.00	M&P	J. R. Ellison	8
			Board of Education	4	9					52.23	2,609.81	2,662.04	M	M. W. Longman	
9	Muskegon Heights	17,000	Recreation Committee of Parent Teacher Association	1	1					100.00	300.00	400.00	M&P	Mrs. W. H. Marsh	9
10	Niles	14,000	Board of Education	1	2					100.00	4,000.00	4,100.00	M	F. W. Crawford	10
11	Pontiac	60,000	Division of Recreation, Department of Public Welfare	28	15	3				21,419.93	10,490.33	31,910.26	M	A. E. Genter	11
12	River Rouge	18,000	City of River Rouge and School Board	3	4				2,333.00	600.00	1,705.00	4,638.00	M	Frank Webber	12
13	Royal Oak	25,000	Board of Education	1	1					1,000.00	600.00	1,600.00	M	John J. Baldwin	13
14	Saginaw	80,000	Department of Recreation	11	17	1			1,200.00	2,300.00	11,100.00	14,600.00	M	C. F. Van Ducen	14
15	St. Joseph	10,000	Kiwanis Club	1								1,200.00	P	E. P. Clarke	15
16	Sturgis	8,000	Public Schools	1					302.48	22.56	300.00	625.04	M	C. H. Ferner	16
17	Wyandotte	36,000	Recreation Commission	6	4					505.00	3,040.00	3,545.00	M	F. W. Frostic	17
18	Ypsilanti	10,000	Recreation Commission	6	4				1,200.00	1,500.00	4,500.00	7,200.00	M&P	Arthur G. Erickson	18
	MINNESOTA														
19	Bemidji	8,000	Board of Park Commissioners	9	1		3	2						N. E. Given	19
20	Duluth	119,000	Recreation Department	164	60	5			500.00	12,862.93	43,107.19	56,470.12	M	K. M. Harris	20
21	Ely	6,000	Community Service Center	1	2	3	3	6				9,834.72	M	Ray Hoefler	21
22	Eveleth	8,000	School District No. 39	11	5									A. W. Lewis	22
23	Fairmont	5,000	Martin County Red Cross				2	1			100.00	100.00	P	R. H. Towne	23
24	Hibbing	20,000	Recreation Department of Recreation Council	22	28	4				2,435.95	16,189.46	18,625.41	M	B. G. Leighton	24
25	Mankato	17,000	Board of Education	3	3					50.00	500.00	550.00	M	Louis Todnem	25
26	Minneapolis	480,000	Recreation Department, Board of Park Commissioners	76	60	20	31	42	102,000.00	82,665.00	204,704.00	389,369.00	M	K. B. Raymond	26
			Board of Education	13	12					1,237.00	5,320.00	6,557.00	M	R. C. Tapp	
27	Moorhead	8,500	Board of Education	1							300.00	300.00	M	D. A. Caldwell	27
28	Nashwauk	2,414	Board of Education	1						400.00	350.00	750.00	M	Judd F. Gregor	28
29	Pipestone	3,500	Kiwanis Club	2	1				150.00	200.00	600.00	950.00	P	M. J. Meeker	29
30	Rochester	17,000	Parent Teacher Association	3	4					334.85	1,760.00	2,094.85	M&P	Paul F. Schmidt	30
31	St. Cloud	23,000	City Playground Committee	1	4					300.00	1,000.00	1,300.00	M	R. H. Brown	31
32	St. Paul	300,000	Department of Parks, Playgrounds and Public Buildings	14	12	5				31,518.00	30,056.00	61,574.00	M	Ernest W. Johnson	32
33	South St. Paul	10,000	Recreational Association				6		600.00	400.00		1,000.00	P	Sam Ettinger	33
34	Two Harbors	5,000	Duluth and Iron Range Employees Association		2	1								M. H. Brickley	34
35	Winona	23,000	Playgrounds Association	6	5							2,500.00	M	C. D. Tearse	35
	MISSISSIPPI														
36	Clarksdale	11,000	Parent Teacher Association		3					100.00	430.00	530.00	M	Mrs. W. L. Gates	36
37	Hattiesburg	30,000	Hawkins Playground Committee		1				8,718.99	350.00	600.00	9,668.99	M	Natoma Campbell	37
38	Meridian	35,000	Public Schools		2					50.00	225.00	275.00	M&P	H. M. Ivy	38
	MISSOURI														
39	Hannibal	21,511	Playground and Recreation Association		5					166.89	522.50	689.39	P	T. T. McKinney	39
40	Joplin	35,000	Park Board	1		1								F. M. Weeks	40
41	Kansas City	350,000	Division of Recreation, Department of Welfare and School Board	25	23	1				5,246.33	29,194.50	34,440.83	M	George C. Tinker	41
42	Marshall	8,000	Playground and Recreation Association	1	2	1	35	15				3,000.00	M&P	P. J. Cole	42
43	Mexico	8,100	School District No. 59	1	1						1,666.67	1,666.67	M	L. B. Hawthorne	43
44	Moberly	20,000	Park Commission	1								3,200.00	M	Allen C. White	44
45	Monett	6,000	Park Commissioners	3						300.00	2,000.00	2,300.00	M	C. E. Evans	45
46	St. Charles	12,000	Park Board	1										W. T. Sparenberg	46
47	St. Joseph	80,000	Park Board	5	5					24.05	1,047.50	1,071.55	M	W. L. Skoglund	47
48	St. Louis	900,000	Board of Education	122	236				30,000.00	16,500.00	77,296.75	123,796.75	M	R. H. Abeken	48
			Park and Playground Association[3]	3		1	4			6,049.20	8,433.87	14,483.07	P	A. H. Wyman	
49	Springfield	67,000	City Park Board	2	10							2,000.00	M	Martha Blankenship	49
	MONTANA														
50	Glendive	5,000	Playground Association	1	1					150.00	450.00	600.00	P	G. E. Kidder	50
	NEBRASKA														
51	Beatrice	10,000	Recreation Board	1	1		1	21		15.00	300.00	315.00	M	Mrs. R. G. McCue	51
52	Kearney	10,000	Park Commission				1					1,500.00	M	W. T. Souders	52
53	Lincoln	80,000	Recreation Board	4	12	1				325.10	3,021.38	3,346.48	M	Earl Johnson	53
	NEW HAMPSHIRE														
54	Berlin	19,000	Recreation Department of Park Commission	2	4						1,090.00	1,090.00	M	Mrs. Edmund Sullivan	54
55	Claremont	12,000	Playground Commission	1	2					1,700.00	3,800.00	5,500.00	M	R. G. Blanc	55

RECREATION STATISTICS FOR 1928

the table

No. of City	Playgrounds Under Leadership: No. Open Year Round	No. Open Summer Only	No. Open School Year	Total	Total Average Daily Attendance of Participants All Playgrounds	Indoor Community Centers: Number	Total Average Daily Attendance of Participants All Community Centers	Community Houses: Number	Total Avg. Daily Att. of P'rt'c'nts All Com. H'ses	Athletic Fields, Number	Baseball Fields, Number	Bathing Beaches: Number	Total Yearly or Seasonal Participation	Golf Courses, 9-Hole: Number	Total Yearly or Seasonal Participation	Golf Courses, 18-Hole: Number	Total Yearly or Seasonal Participation	Summer Camps: Number	Total No. of Campers	Swimming Pools, Indoor: Number	Total Yearly or Seasonal Participation	Swimming Pools, Outdoor: Number	Total Yearly or Seasonal Participation	Tennis Courts: Number	Total Yearly or Seasonal Participation	Other Areas: Number	Total Yearly or Seasonal Participation	No. of Different Play Areas	No. of City
1		6		6	944					1										2	19,000								1
											2					1								6					
2		9		9	3,750	9				1	10									2	7,079	1	1,500	5	4,335			16	2
								1	60																				
3		7		7	3,045	5	128			1	3									3									3
		5		5							4			1	28,171	1	39,000					1		14					
4		6		6		4				1	1	1												2					4
5	1	4	1	6		2		1		1	2	2												3					
6		3		3	630			4	200	1	1									1									5
7		5	1	6	830	1	150			1	3									1	600							5	6
8		4		4	157						1	2												6					7
		7		7	332					2		1								1									8
9		1		1							1																		9
10	1		7	8		2	100			1				1										3				8	10
11		4		4	864	4	100				1	1	27,164	1	42,331									2	1,000			9	11
12		3		3	1,000	1	100			3										1				2				3	12
13		1		1	63					2	2									1	12,123			2					13
14		16		16	4,500	1	200			3	7											1	78,956					27	14
15		1		1																								2	15
16	1			1	50																								16
17		6		6	720			1	35	1	1									1	5,164								17
18		4		4		4	135				3									1									18
19		1		1				1				1												2					19
20	1	11		12		20		1	62	1	4			1	23,735									2	7,000			15	20
21	2	2		4		1	50	1	300	2	2	2						1		1				4					21
22	3	3		6	125	5				1	2	1								2				4				7	22
23		2		2								1																	23
24		10	6	16		1				5		1								2				5					24
25		3		3	390					4	4									1				12				7	25
26		30		30		17					44	3				4				2		1		162		76			
		12		12	3,048	70																							26
27		1		1						1	3			1										2					27
28		1		1	90						1																	2	28
29		1		1	50					1	1	1										1		3				1	29
30		6		6	704					6														6				12	30
31		5		5	300																							5	31
32	25	6		31	20,000	2	675	24	4,400	4	19	1	901,955			2	62,365							70	11,880	58	352,800	31	32
33											2													2	1,000			1	33
34		1		1						1										1									34
35		5		5	1,477																								35
36		2		2	150						3									1	120			4	50			2	36
37		1		1	65																					1		2	37
38		1		1	150						1													3					38
39		4		4																									39
40											1					1						5		1					40
41		22		22	8,500	44	7,700			3	18	1		1		2				12		3		112				22	41
42		2		2		1		2			2	1	10,000					1	175									5	42
43										1	2	1										1		2				5	43
44																						1		2					44
45		1		1	50																	1		4					45
46		2		2	175					3	3													2				3	46
47		5		5						2						1						2		8		2		7	47
48		62		62	20,349					7																			48
		1		1	210																								
49		8		8	650						8											2		2				8	49
50		3		3	75																	1	1,000	3	400			3	50
51		8		8	122						1													4					51
52	1			1	250						1													1	100			1	52
53		12		12	1,056						8													6					53
54		4		4																									54
55	2			2	400	1	150			4	2													5				2	55

Footnotes follow

No. of City	STATE AND CITY	Population	Managing Authority	Paid Workers Exclusive of Caretakers: No. of Men	Paid Workers Exclusive of Caretakers: No. of Women	Paid Workers Exclusive of Caretakers: No. Employed Year Round	Volunteer Workers: No. of Men	Volunteer Workers: No. of Women	Expenditures Last Fiscal Year: Land, Buildings, Permanent Equipment	Expenditures Last Fiscal Year: Upkeep, Supplies and Incidentals	Expenditures Last Fiscal Year: Salaries	Expenditures Last Fiscal Year: Total	Source of Financial Support	Source of Information	No. of City
	NEW HAMPSHIRE (Continued)														
1	Dover	14,129	Park Commissioners	....	3	....	....	....	.....	2,183.68	1,620.00	3,803.68	M	Fred E. Quimby	1
			Neighborhood House Association, Inc.	....	3	2	5	25	.....	1,680.00	1,320.00	3,000.00	P	Edith G. Brewster	
2	East Jaffrey	3,000	Parent Teacher Association	1	1	....	....	....	.....	.....	300.00	300.00	P	Mrs. Seymour H. Austin	2
3	Keene	12,000	Playground Committee	2	2	....	....	....	.....	378.23	585.00	963.23	M	R. T. Kingsbury	3
4	Lancaster	3,000	Colonel Towne Income Spending Committee	1	1	....	....	....	.....	.....	.....	1,545.00	P	Mrs. David M. White	4
5	Lebanon	7,000	Carter Community Building Association, Inc.	2	....	2	1	3	500.00	1,500.00	2,500.00	4,500.00	P	Maynard L. Carpenter	5
6	Manchester	78,384	Park, Common and Playground Commission	11	10	....	....	....	.....	.....	.....	9,630.19	M	Frank C. Livingston	6
7	Nashua	30,000	Recreation Commission	9	8	....	....	....	189.76	2,113.98	4,394.45	6,698.19	M	R. A. Pendleton	7
8	New Boston	780	Playground Association	1	1	....	....	....	.....	100.00	100.00	200.00	P	L. W. Swanson	8
9	Portsmouth	13,500	Board of Public Works	2	2	....	....	....	1,850.00	5,413.06	1,036.94	8,300.00	M	George E. Osgood	9
10	Rochester	10,000	School Department	1	....	....	....	....	.....	.....	340.40	340.40	M	William H. Buker	10
11	Tilton	3,500	Northfield and Tilton Playground Association	....	1	....	....	....	287.20	273.84	332.34	893.38	M&P	D. W. Bailey	11
	NEW JERSEY														
12	Atlantic City	60,000	Board of Education	9	24	....	....	....	.....	612.37	6,804.50	7,416.87	M	Glenn C. Heller	12
13	Avalon	5,000	Fun Chase Playground Committee	....	1	....	1	1	900.00	650.00	450.00	2,000.00	M	Mrs. J. H. Gaskill	13
14	Bayonne	95,000	Department of Parks and Public Property	5	....	....	....	....	.....	3,000.00	2,500.00	5,500.00	M	Dennis J. Givens	14
15	Belleville	28,000	Recreation Commission	5	7	1	50	50	3,295.89	1,390.94	4,224.00	8,910.83	M	Bernice S. Begeman	15
16	Bernardsville	1,500	St. Bernard's Parish	1	....	....	....	....	.....	.....	75.00	75.00	P	Lulu Wells	16
17	Bloomfield	35,000	Recreation Commission and Community House Association	7	8	1	....	....	27,500.00	4,750.00	7,750.00	40,000.00	M&P	Charles C. Wright	17
18	Bordentown	4,371	Lions Club	1	2	....	....	....	.....	149.75	275.00	424.75	M&P	David Styer	18
19	Bridgeton	16,500	Johnson-Reeves Playground Association	....	1	....	....	....	190.00	350.00	240.00	780.00	P	William T. Barker	19
20	Brielle	500	Playground and Recreation Association	1	1	....	....	....	173.09	73.85	600.00	846.94	P	Wilbur A. Potter	20
21	Burlington	13,000	Civic League	....	4	....	....	....	.....	48.48	224.00	272.48	M&P	N. B. Waggener	
			Burlington County Tuberculosis League	....	1	....	....	....	.....	.....	80.00	80.00	P	Margaret S. Haines	21
22	Cranford	10,000	Playground and Recreation Commission	2	2	....	....	....	700.00	800.00	1,000.00	2,500.00	M	Mrs. S. K. Warner	22
23	East Orange	68,764	Board of Recreation Commissioners	6	5	1	....	....	175,953.86	9,492.89	20,762.11	206,208.86	M	Lincoln E. Rowley	23
24	Elizabeth	120,000	Recreation Commission	33	29	3	....	....	6,735.75	5,336.04	16,993.25	29,065.04	M	Claude A. Allen	24
25	Englewood	17,000	Board of Education	1	1	....	5	....	.....	1,000.00	1,000.00	2,000.00	M	Winton J. White	25
26	Essex County[4]	652,205	Essex County Park Commission	22	32	....	....	....	.....	92,323.77	10,589.82	102,913.59	C	David I. Kelly	26
27	Gloucester City	18,000	Children's Welfare Association	1	5	....	....	....	.....	.....	.....	1,400.00	M	Mrs. Kathryn I. Antrim	27
28	Hackensack	25,000	Parks and Playgrounds Committee	3	2	....	....	....	.....	105.50	1,144.50	1,250.00	M	Francis A. Robbins	28
			Playground Department, Board of Education	3	7	....	3	....	.....	547.20	1,917.25	2,464.45	M	Charles D. Todd	
29	Hackettstown	3,000	Board of Education	1	....	....	....	....	.....	50.80	225.00	275.80	M&P	V. C. Brugler	29
30	Harrison	18,000	Board of Recreation	2	2	....	6	3	5,000.00	800.00	1,700.00	7,500.00	M	H. George Hughes	30
31	Hoboken	68,000	Playground Department	14	4	3	....	....	.....	5,900.00	26,000.00	31,900.00	M	Julius Durstewitz	31
32	Irvington	54,000	Department of Public Recreation	10	16	2	....	....	22,000.00	6,000.00	8,000.00	36,000.00	M	Philip LeBoutillier	32
33	Jersey City	325,000	Department of Parks and Public Property	28	15	15	....	....	2,600.00	5,150.00	35,122.00	42,872.00	M	James A. Cavanaugh	33
34	Kearny	38,000	Board of Recreation Commissioners	2	5	1	....	....	16,000.00	1,000.00	7,500.00	24,500.00	M	Charles W. McWilliams	34
35	Millburn	8,000	Shade Tree Commission	1	2	1	....	2	.....	.....	.....	13,000.00	M	Mrs. Gladys D. Lindabury	35
36	Montclair	40,000	Department of Health and Physical Education, Board of Education	17	6	....	....	2	.....	344.50	3,085.02	3,429.52	M	Franklin G. Armstrong	36
37	Moorestown	7,500	Recreation Commission	6	8	5	48	61	.....	5,719.38	8,090.62	13,810.00	M	Ben P. Rumpeltes	37
38	Mount Tabor	500	Playground Commission	....	1	....	....	....	.....	.....	125.00	125.00	P	William C. Cudlipp	38
39	Newark	500,000	Board of Education	97	87	91	....	....	45,525.17	21,956.41	133,674.06	201,155.64	M	Randall D. Warden	39
40	New Brunswick	42,000	Department of Playgrounds	7	4	....	....	....	.....	1,600.00	2,350.00	3,950.00	M	William Beck	40
41	North Plainfield	10,000	Recreation Commission	1	1	....	....	....	188.91	104.55	332.00	625.46	P	Charles E. Reed	41
42	Orange	34,000	Department of Parks and Public Property	13	11	2	....	....	.....	.....	.....	24,000.00	M	Carl F. Seibert	42
43	Passaic	72,000	Recreation Department	17	12	2	....	....	.....	3,960.00	9,040.00	13,000.00	M	Reeve B. Harris	43
44	Paterson	145,000	Board of Recreation	35	31	4	....	....	10,890.06	3,291.37	27,513.57	41,695.00	M	L. R. Burnett, M.D.	44
45	Perth Amboy	51,000	Department of Playgrounds and Recreation	12	14	2	....	....	1,200.00	7,800.00	9,000.00	18,000.00	M	C. A. Emmons, Jr.	45
46	Phillipsburg	20,000	Department of Parks and Public Buildings	2	....	....	....	....	.....	.....	550.00	550.00	M	George L. Hartman	46
47	Plainfield	40,000	Recreation Commission	10	7	3	....	....	4,495.00	10,457.14	10,284.92	25,237.96	M	R. O. Schlenter	47
48	Ridgefield Park	12,000	Department of Public Works	1	1	....	....	....	.....	200.00	480.00	680.00	M	Edwin S. Ferris	48
49	Ridgewood	13,000	Board of Education	2	3	....	14	12	35,000.00	1,500.00	2,500.00	39,000.00	M	Ira W. Travell	49
50	Roselle Park	10,000	Board of Education	2	2	....	....	....	.....	1,038.12	1,219.07	2,257.19	M	E. F. Smith	50
51	Rutherford	12,000	School Board and Lions Club Playground Committee	2	2	....	....	....	.....	.....	.....	1,200.00	M	H. H. Edwards	51
52	Salem	7,500	Playground Association	....	2	....	....	....	43.85	99.80	190.00	333.65	M&P	Mrs. Harry L. Finlaw	52
53	South Orange	13,000	Recreation Commission	3	1	1	....	....	.....	.....	.....	10,000.00	M	Joseph J. Farrell	53
54	Spring Lake Beach	2,500	Memorial Community House Trustees	....	1	1	4	2	.....	4,000.00	2,000.00	6,000.00	P	Mrs. Mildred E. Simons	54
55	Summit	14,000	Board of Recreation	4	3	....	....	....	40,000.00	1,864.16	3,828.00	45,692.16	M	Mrs. Gertrude S. Gross	55
56	Union County[5]	250,000	Union County Park Commission	18	11	3	....	....	.....	18,562.07	58,771.01	77,333.08	C	F. S. Mathewson	56
57	West Orange	22,000	Department of Parks and Public Property	6	15	4	....	....	.....	2,520.00	14,580.00	17,100.00	M	Edward J. Travers	57
	NEW MEXICO														
58	Albuquerque	35,000	Public Schools	4	1	....	....	....	4,000.00	750.00	826.50	5,576.50	M	John Milne	58
59	Chimayo	500	John Hyson Memorial School	....	4	....	....	....	35.00	25.00	650.00	710.00	P	Zoe Ellsworth	59

No. of City	Playgrounds Under Leadership: No. Open Year Round	No. Open Summer Only	No. Open School Year	Total	Total Average Daily Attendance of Participants All Playgrounds	Indoor Community Centers: Number	Total Average Daily Attendance of Participants All Community Centers	Community Houses: Number	Total Avg. Daily Att. of P'rt'c'nts All Com. H'se's	Athletic Fields, Number	Baseball Fields, Number	Bathing Beaches: Number	Total Yearly or Seasonal Participation	Golf Courses, 9-Hole: Number	Total Yearly or Seasonal Participation	Golf Courses, 18-Hole: Number	Total Yearly or Seasonal Participation	Summer Camps: Number	Total No. of Campers	Swimming Pools, Indoor: Number	Total Yearly or Seasonal Participation	Swimming Pools, Outdoor: Number	Total Yearly or Seasonal Participation	Tennis Courts: Number	Total Yearly or Seasonal Participation	Other Areas: Number	Total Yearly or Seasonal Participation	No. of Different Play Areas	No. of City
1		3		3						2	3											1							1
2		1		1	23			1	50			1																2	2
3		2		2	277						1											1						2	3
4		1		1	50			1										1	85										4
5								1	100																				5
6		8		8							8	2																8	6
7		6		6	1,023																	1	16,287					6	7
8		1		1	50	1	50			1	1											1	100	1	20			1	8
9		2		2	200					2	2													3				6	9
10		1		1	150						1	1										1		1				1	10
11		1		1	70	1	70			1	1																	1	11
12		6		6	896																								12
13		1		1	60	1																							13
14		5		5	2,000			2	300	1	4													4				5	14
15		3		3	600	2	200	1	40															2	840			3	15
16		1		1	65																								16
17	1	7		8	1,301	2		1		2	6													4	2,200			13	17
18		1		1	50																								18
19		1		1	240																								19
20		1		1	80					1	1																	1	20
		4		4																								4	
21		1		1	35																								21
22		3		3	200																								22
23		3		3						3	5													18					23
24	1	17		18	9,064	5	730			3	7									1						3			24
25		2		2		4				1										1				6				2	25
26		29		29	7,060					9	33			1	68,612	1	45,320							154	103,645	28	63,609		26
27		2		2	600																								27
28		2		2	342					3	2																	2	28
		4		4	454					1	1													3				5	
29		1		1																									29
30			2	2	600						2																		30
31	7			7	1,477	1		1		1	2																	2	31
32		6		6		6																							32
33	13	4		17	9,500			3		2	10													14				17	33
34		4		4	1,200						2													5				8	34
35	1			1	100					1	1	1												4					35
36		4		4	496	4				1	14													4	1,994			14	36
37		3		3	343	1	35	1	90	1	2									1		1		3					37
38		1		1																								1	38
39	13	19		32		28	4,685			3																		35	39
40		4		4	1,363						2													8				4	40
41		2		2	460																							2	41
42	4	5		9	2,000	2				4	2									4									42
43	1	7		8	5,425	9	795			1	5									1	30,000			12	4,750			9	43
44		20		20	8,000	10	1,050			2	8	1												17				32	44
45	4	4		8	5,000	5				2	3													3	4,200			9	45
46												1	4,200											1				1	46
47		8		8	1,000	1	80				3			1	8,352					1	12,393			9	5,000				47
48		1		1	118					1	1											1		6				1	48
49	1		6	7		2				8																		8	49
50		2		2	155					1	1																	4	50
51		2		2							1													1					51
52		2		2	75																								52
53	1			1						2	5											1	9,600	12	5,600				53
54								1		1	1	2										2		1					54
55		4	2	6	696					1	1													3					55
56		6		6						1	17	1	69,612			1	19,755	2	667					10	23,681	9	18,681	12	56
57	3			3	325	1	100			2	2													6	3,000			3	57
58	1	3	10	14	2,470	3		1		3	6													3	300			10	58
59	1			1	100	1	40																					1	59

Footnotes follow

No. of City	STATE AND CITY	Population	Managing Authority	Paid Workers Exclusive of Caretakers: No. of Men	Paid Workers: No. of Women	Paid Workers: No. Employed Year Round	Volunteer Workers: No. of Men	Volunteer Workers: No. of Women	Expenditures Last Fiscal Year: Land, Buildings, Permanent Equipment	Expenditures: Upkeep, Supplies and Incidentals	Expenditures: Salaries	Expenditures: Total	Source of Financial Support	Source of Information	No. of City
	NEW MEXICO—Cont.														
1	Deming	3,500	Community Service								700.00	700.00	P	George D. Robinson	1
2	Las Cruces	7,500	Rotary Club	2	1							1,400.00	P	F. E. Powell	2
3	Raton	6,000	City of Raton	3					7,500.00	250.00	3,150.00	10,900.00	M	E. O. Ludlum	3
	NEW YORK														
4	Albany	135,000	Municipal Recreation Department	19	25	1				5,375.00	11,625.00	17,000.00	M	F. F. Futterer	4
5	Amsterdam	33,000	Recreation Commission	3	1				13,700.00	250.00	1,098.00	15,048.00	M&P	John J. Kennedy	5
6	Auburn	36,000	Playground and Recreation Department	9	8				700.00	1,140.00	5,000.00	6,840.00	M	John F. Donovan	6
			Booker T. Washington Community Center[1]		1	1	13	24	2,500.00	661.03	1,800.00	4,961.03	M&P	Mrs. Julia Wrenn Carter	
7	Ballston Spa	4,500	Community House Council		2	1				800.00	1,500.00	2,300.00	P	Mrs. Robert MacWilliams	7
8	Binghamton	80,000	Department of Education	12	25					131.65	4,369.00	4,500.65	M	Effie F. Knowlton	8
9	Buffalo	560,000	Bureau of Recreation, Department of Parks	20	19	39				81,850.00	152,684.75	234,534.75	M	Joseph F. Suttner	9
			Extension Department, Board of Education	91	124					20,220.77	40,798.75	61,019.52	M	George E. Smith	
10	Canastota	4,000	Playground Commission	1	2				100.00	25.00	294.00	419.00	M	Mrs. R. H. Imhofe	10
11	Cohoes	23,000	Recreation Commission	14	14					3,000.00	6,500.00	9,500.00	M	B. W. Beach	11
12	Corning	16,000	Board of Public Works	2	2					3,204.00	6,500.00	9,704.00	M	W. O. Drake	12
13	Dunkirk	20,000	Board of Education and City Council	2	2					125.00	1,560.00	1,685.00	M	K. Hoeppner	13
14	Eastchester	20,000	Recreation Commission	11	15	1	8	4		2,849.17	5,004.45	7,853.62	M	Marion Haviland	14
15	Elmira	50,000	City Recreation Commission	8	17	1			2,300.00	3,500.00	7,500.00	13,300.00	M	J. F. Riley	15
16	Elmsford	2,300	Playground Committee		1							300.00	M	Mrs. S. L. Stix	16
17	Erie County[6]	693,616	Erie County Park Commission							1,500.00		1,500.00	C	Arthur B. Weaver	17
18	Fulton	13,000	Parent Teacher Association	1					400.00		50.00	450.00	P	William S. Mason	18
19	Geneva	18,000	Park Board	4	5					500.00	1,500.00	2,000.00	M	W. A. Gracey	19
20	Glen Cove	15,000	Neighborhood Association	2	1	2								H. W. Bigelow	20
21	Glens Falls	22,000	Recreation Commission and Glens Falls Outing Club, Inc	5	10	2			4,557.13	4,165.84	9,724.56	18,447.53	M&P	Ruth Sherburne	21
22	Gloversville	22,110	Board of Education	2	2	1			457.31	365.42	4,378.00	5,200.73	M	Arthur E. Severn	22
23	Hastings-on-Hudson	10,000	Women's Club	1					5,000.00	200.00	300.00	5,500.00	M&P	Mrs. R. H. Shreve	23
24	Hempstead	18,000	Public Schools	1							300.00	300.00	M	J. T. P. Calkins	24
25	Herkimer	12,500	Recreation Commission	4	4				1,432.94	330.71	1,706.50	3,470.15	M	Helen A. Mangan	25
26	Hudson	10,000	City of Hudson	1	5					330.00	670.00	1,000.00	M	R. M. Cowan	26
27	Hudson Falls	5,800	Community Payground Board	1	1					200.00	220.00	420.00	M	David S. Fisk	27
28	Huntington	15,000	Service League	1	2		1	3						Estelle B. Burhans	28
29	Ithaca	18,000	Playground Committee, Board of Education	7	14	3			757.00	2,064.41	6,891.35	9,712.76	M	Edgar E. Bredbenner	29
30	Jamestown	46,000	Board of Education	8	7					823.98	1,877.17	2,901.15	M	Harry T. Watson	30
31	Johnstown	11,000	Business Men's Association		3						280.00	280.00	P	Martha T. Van Derwerken	31
32	Kenmore	11,000	Village of Kenmore	1					8,000.00	700.00	350.00	9,050.00	M	Walter Ducker	32
33	Lackawanna	20,000	Department of Public Works	11	6					353.68	5,843.06	6,196.74	M	E. W. Fennie	33
34	Le Roy	5,000	Playground and Recreation Commission	2	1	1	65	27	1,129.16	250.30	3,270.00	4,649.46	M&P	Daniel A. Carroll	34
35	Margaretville	800	Parent Teacher Association		1						100.00	100.00	P	Mrs. G. A. Scott	35
36	Mechanicville	9,000	Department of Public Safety	2	7					225.00	1,220.00	1,445.00	M	G. Kenneth Baxter	36
37	Middletown	21,000	Recreation Commission	5	4					206.95	1,450.00	1,656.95	M	Frederic P. Singer	37
38	Mount Vernon	55,000	Recreation Commission	22	18	5				12,000.00	16,000.00	28,000.00	M	Kathleen Brush	38
39	Newburgh	32,000	Recreation Commission	2	7	1			940.35	10,570.80	10,093.00	21,604.15	M	Douglas G. Miller	39
40	New Rochelle	50,000	Recreation Committee, Board of Education	10	15							9,000.00	M	E. A. Wilson	40
41	New York City	6,017,000	Bureau of Recreation, Department of Parks, Manhattan	90	97	52			10,000.00	500.00	119,442.00	129,942.00	M	James V. Mulholland	41
			Bureau of Recreation, Department of Parks, Bronx	1	39	9				5,300.00	25,956.00	31,256.00	M	John J. McCormack	a
			Bureau of Recreation, Department of Parks, Brooklyn	45	59	41			780,000.00	6,500.00	68,125.00	854,625.00	M	John J. Downing	b
			Department of Parks, Queens							2,500.00		2,500.00	M	Anthony V. Grande	c
			Department of Extension Activities, Board of Education	767	1400					90,701.85	729,337.17	820,039.02	M	Eugene C. Gibney	d
			Park and Playgrounds Committee, Brooklyn	7	7					4,210.84	3,654.00	7,864.84	P	Mrs. Elizabeth Van Vleck	e
			Children's Aid Society	13	13							22,000.00	P	Raymond L. Anderson	f
42	Niagara Falls	70,000	Board of Education	13	10				750.00	500.00	4,400.00	5,650.00	M	Harold W. Herkimer	42
43	Norwich	9,000	Playground Committee, Park Board	2	5					125.73	960.00	1,085.73	M	Edward E. Davis	43
44	Olean	26,000	Board of Education	8	8		1	2	5,024.25	5,800.43	8,395.22	19,219.90	M	A. W. Buley	44
45	Oneida	10,000	Park and Playground Commission		1							5,014.00	M	Jerome H. Fort	45
46	Oneonta	14,000	Park Commission									3,000.00	M	M. G. Keenan	46
			Board of Education	3	6		12	8						R. Burdick	
47	Ossining	15,000	Park Committee		3	1	2	4		977.11	1,320.00	2,297.11	M	Mary M. Halpin	47
48	Patchogue	10,000	Community Recreation Association	2	1					2,000.00	600.00	2,600.00	M	Edgar Mapes	48
49	Peekskill	19,000	Public Schools		1					150.00	140.00	290.00	M	F. J. Bohlmann	49
50	Plattsburg	12,000	Board of Education		2					2,500.00	300.00	2,800.00	M&P	Mrs. R. L. Delaney	50
51	Pleasantville	5,000	Women's Club		2					12.00	200.00	212.00	P	Mrs. Charles H. Chapman	51
52	Port Chester	24,000	Recreation Commission	1	7	1				5,356.90	4,386.03	9,742.93	M	Doris E. Russell	52
53	Poughkeepsie	40,000	Board of Education	2	22				1,605.80	2,800.59	3,402.10	7,808.49	M	Sam J. Kalloch	53
54	Purchase	1,000	William A. Read Memorial House	2	3	2	1	2				14,000.00	P	Vivian O. Wills	54
55	Rensselaer	11,384	Recreation Commission	3	4					400.00	600.00	1,000.00	M	William J. Adams	55
56	Rhinecliff	470	Memorial Library Trustees		2	2				150.00	1,519.80	1,669.80	P	Harriet E. Woolley	56
57	Rochester	345,000	Division of Playgrounds, Bureau of Parks, Department of Public Safety	53	68	57				39,215.43	155,745.62	194,961.05	M	Chester B. Leake	57
			Health Education Department, Public Schools	95	48						18,854.65	18,854.65	M	Elmer K. Smith	
58	Rockville Centre	15,000	Board of Education	1						100.00	440.33	540.33	M	W. S. Covert	58

No. of City	Playgrounds Under Leadership: No. Open Year Round	Playgrounds Under Leadership: No. Open Summer Only	Playgrounds Under Leadership: No. Open School Year	Playgrounds Under Leadership: Total	Total Average Daily Attendance of Participants All Playgrounds	Indoor Community Centers: Number	Indoor Community Centers: Total Average Daily Attendance of Participants All Community Centers	Community Houses: Number	Community Houses: Total Avg. Daily Att. of P'rt'c'nts All Com. H'ss	Athletic Fields, Number	Baseball Fields, Number	Bathing Beaches: Number	Bathing Beaches: Total Yearly or Seasonal Participation	Golf Courses, 9-Hole: Number	Golf Courses, 9-Hole: Total Yearly or Seasonal Participation	Golf Courses, 18-Hole: Number	Golf Courses, 18-Hole: Total Yearly or Seasonal Participation	Summer Camps: Number	Summer Camps: Total No. of Campers	Swimming Pools, Indoor: Number	Swimming Pools, Indoor: Total Yearly or Seasonal Participation	Swimming Pools, Outdoor: Number	Swimming Pools, Outdoor: Total Yearly or Seasonal Participation	Tennis Courts: Number	Tennis Courts: Total Yearly or Seasonal Participation	Other Areas: Number	Other Areas: Total Yearly or Seasonal Participation	No. of Different Play Areas	No. of City
1											1											1		2					1
2											2											1		4					2
3																						1							3
4	5	16		21	14,000	10				6	6									1				58				22	4
5	1	1		2	1,500						1											2						2	5
6		7		7	1,800					2	7											2						11	6
								1	175																				
7	1			1	50			1	50															2				1	7
8		11		11	2,721					2	8	3								2				8					8
9		20		20	16,000			7		1	30	2	80,000	2	10,000	2	20,000					3		60					9
		25		25		41	6,375													11									
10		1		1	50																								10
11		9		9	2,000					3	3			2								2		7				9	11
12	1			1				1	600	1	2											1		2					12
13		2	2	4	500																								13
14		4		4		2		1		1	3													4					14
15		15		15	2,150			1	80	3	9			1	2,500							1	12,000	23	53,000			18	15
16		1		1																									16
17										2	4	2										1		3				18	17
18		1		1																									18
19		4		4	500					1		1																6	19
20								3	115																				20
21	1	6	3	10		3				1	3	1	31,546											4	2,400	6	48,180	8	21
22	1	2		3	225					1	1											1		6				3	22
23		1		1	150					1	1																	2	23
24		1		1	24																								24
25		4		4	646						2													2				4	25
26		4		4	300																							5	26
27		1		1	113					1	2													1					27
28	1	1		2		1		1																					28
29	8	3		11	1,258	2	420			2	5	1	20,500									1	2,000	2	200			14	29
30		7		7	914					2														4				7	30
31		1		1	100					1	1																		31
32		1		1																									32
33		6		6	1,215					2	6																	8	33
34		1		1	215	1	78			1	4							1	27	2	9,150			4		1	20,475	5	34
35		1		1																									35
36		3		3	350					1	1	1												3				3	36
37		4		4	680																								37
38	8	4		12		21					2													3				15	38
39	1	3		4							2													4				4	39
40		7		7	1,253	7				2	2	1												6					40
41	25	42		67		9				20	20													44		4		55	41
a	5	10		15						4	40	2	183,847			3	248,887					1		67	46,200				
b	24	15		39	55,000					3	40	2		1		1						1		389				39	
e										2	14	1	100,000			1	25,000							10	7,000			12	
d		453	19	472		568				12	12									24						74			
e		7		7	2,082																								
f	13			13																									
42		11	1	12	2,100	3	400			1	10									3	250			4					42
43		2		2	300																								43
44		9		9	2,335	5	300			5	5											1	29,056	2	3,960			9	44
45		4		4						2	3													5				3	45
46										1	4											2	70,000	5		1		5	46
	5	2		7	200	4	100	6	100	3	3	2								2				12				7	
47		2		2				1		1	1													6				2	47
48			2	2		2				2	2	1												4					48
49		1		1																									49
50		1		1	500																								50
51		1		1	75					1														1					51
52		5		5	437					2	3													4					52
53		5		5	1,100					1	5													6				5	53
54								1	56		1													2	700	1			54
55		3		3	250																							3	55
56		1		1	80			1	100															2					56
57	21	10		31				2		8	17	2	192,239	1		2		1	1,000	2	86,170	2	108,186	42	632,700			38	57
						1	157													6	40,000							10	
58		1		1	125																							2	58

Footnotes follow

No. of City	STATE AND CITY	Population	Managing Authority	Paid Workers Exclusive of Caretakers: No. of Men	Paid Workers: No. of Women	Paid Workers: No. Employed Year Round	Volunteer Workers: No. of Men	Volunteer Workers: No. of Women	Expenditures Last Fiscal Year: Land, Buildings, Permanent Equipment	Upkeep, Supplies and Incidentals	Salaries	Total	Source of Financial Support	Source of Information	No. of City
	NEW YORK—Cont.														
1	Rome	33,000	Board of Public Works	8	6	....	....	....	800.00	1,000.00	3,500.00	5,300.00	M	William G. Keating	1
2	Sag Harbor	3,500	Park and Recreation Association	1	1	....	....	....	772.00	2,170.43	3,678.84	6,621.27	P	Walter H. Dippel	2
3	Saratoga Springs	14,000	Board of Education	2	2	1	1	....	....	....	....	2,750.00	M	Harris Crandall	3
4	Schenectady	95,000	Department of Public Works	15	15	....	....	....	....	....	6,000.00	6,000.00	M	W. H. Mishler	4
5	Syracuse	200,000	Park Department	44	56	3	....	....	5,500.00	1,139.00	27,900.00	34,539.00	M	Mrs. Lucia L. Knowles	5
6	Tarrytown	8,000	Playground Committee of Women's Civic League	1	1	....	....	....	1,294.79	442.01	480.00	2,216.80	M	Mrs. G. H. Rowe	6
7	Troy	75,000	Recreation Department	28	18	2	....	30	....	....	....	45,080.00	M	Paul J. Lynch	7
8	Tuckahoe	5,033	Scarsdale Women's Club	1	1	....	....	....	....	200.00	650.00	850.00	P	H. Harold Axworthy	8
9	Utica	109,000	Department of Recreation	31	44	3	....	....	1,149.00	4,651.00	17,000.00	22,800.00	M	M. Esther Fitzgerald	9
10	Watertown	33,000	Department of Public Works	8	6	....	....	....	....	400.00	3,313.40	3,713.40	M	William I. Graf	10
11	Watervliet	17,000	City of Watervliet	6	11	....	....	....	....	300.00	1,400.00	1,700.00	M	R. J. Murray	11
12	Westchester County	425,508	Westchester County Recreation Commission[7]	7	19	16	....	....	....	40,068.50	19,700.00	59,768.50	C	Mrs. Chester G. Marsh	12
			Westchester County Park Commission[8]	....	....	....	....	....	....	....	....	595,966.18	C	James Owen	
13	White Plains	30,000	Recreation Committee, Board of Education	3	3	....	....	....	....	322.20	1,142.00	1,464.20	M	Mrs. Henry P. Griffin	13
14	Yonkers	120,000	Community Service Commission	18	25	16	....	....	....	14,844.00	42,931.94	57,775.94	M	James F. McCrudden	14
	NORTH CAROLINA														
15	Asheville	40,000	Recreation Department	....	1	....	....	....	....	100.00	1,200.00	1,300.00	M	Mable Crawford	15
16	Charlotte	81,000	Park and Recreation Commission	4	18	1	5	12	6,374.52	5,720.21	13,480.00	25,574.73	M	Walter J. Cartier	16
17	Concord	15,000	Y. M. C. A.	5	1	5	1	1	....	5,509.00	7,579.00	13,088.00	M&P	C. C. Nixon	17
18	Durham	48,500	Recreation Commission	16	10	3	35	65	500.00	2,000.00	8,500.00	11,000.00	M	C. R. Wood	18
19	Goldsboro	15,000	Wayne Memorial Community Association	6	5	3	4	1	234.00	1,504.98	4,928.13	6,667.11	M-C-P	R. C. Robinson	19
20	Greensboro	50,000	Park and Recreation Commission	6	5	....	....	....	....	300.00	1,200.00	1,500.00	M	E. D. Broadhurst	20
21	Lexington	10,000	Recreation Commission	3	1	1	....	....	....	375.00	2,025.00	2,400.00	M	Rebekah Carpenter	21
22	Montreat	....	Mountain Retreat Association	2	2	....	....	....	....	200.00	1,200.00	1,400.00	P	S. L. Woodward	22
23	Rocky Mount	24,000	City of Rocky Mount	3	2	....	....	....	....	1,125.00	1,350.00	2,475.00	M	H. G. Otis	23
24	Salisbury	21,000	Park Commission	1	4	....	....	....	....	150.00	1,000.00	1,150.00	M	G. M. Phillips	24
25	Spindale	3,500	Community House	1	1	2	....	....	....	500.00	3,124.00	3,624.00	M	J. E. Berry	25
26	Winston-Salem	85,000	Department of Physical Education and Recreation, Board of Education	21	13	2	....	2	7,800.00	6,425.00	14,590.00	28,815.00	M	Loyd B. Hathaway	26
	NORTH DAKOTA														
27	Fargo	30,000	Park District	5	4	....	....	....	....	5,260.00	1,905.40	7,165.40	M	W. J. Clapp	27
28	Grand Forks	20,000	Board of Park Commissioners	1	2	1	....	....	3,500.00	1,500.00	5,000.00	10,000.00	M	M. B. Kannowski	28
29	Jamestown	8,000	Park Board	1	3	....	....	....	....	....	....	1,050.00	M	James A. Murphy	29
30	Minot	18,000	City Park Board	9	....	1	1	....	....	....	....	7,175.00	M	C. A. Wilson	30
	OHIO														
31	Akron	250,000	Board of Education	10	8	....	....	....	....	2,500.00	4,500.00	7,000.00	M	M. H. Seitz	31
32	Bellaire	18,000	Y. M. C. A.	2	2	....	....	....	....	....	....	1,003.54	P	Bronwen Jones	32
33	Bellefontaine	11,000	Recreation Commission	2	6	....	....	....	....	81.82	893.00	974.82	P	F. M. Henry	33
34	Bluffton	2,000	Harmon Field Committee	2	....	....	....	....	450.00	75.00	275.00	800.00	M&P	I. B. Beeshy and A. J. B. Longsdorf	34
35	Bowling Green	5,788	Women's Club	1	....	....	....	....	4,000.00	250.00	800.00	5,050.00	P	Mrs. D. C. Bryant	35
36	Bucyrus	12,000	Harmon Playground Commission	....	2	....	....	....	....	....	300.00	300.00	M&P	Edward D. Carrigan	36
37	Canton	107,550	Department of Recreation	16	14	4	....	....	41,414.42	11,998.06	8,507.46	61,919.94	M&P	C. W. Schnake	37
38	Celina	4,800	Board of Education	1	....	....	....	....	....	50.00	425.00	475.00	M&P	O. A. Klendworth	38
39	Cincinnati	410,000	Public Recreation Commission	91	65	6	....	....	150,000.00	21,735.00	89,957.00	261,692.00	M	Will R. Reeves	39
40	Cleveland	984,500	Recreation Division, Department of Parks and Public Property	128	70	78	....	....	634,170.00	156,635.00	504,717.00	1,295,522.00	M	John H. Gourley	40
			Bureau of Physical Welfare, Board of Education	191	148	5	2	8	6,802.00	16,691.00	113,818.00	137,311.00	M	Alfred O. Anderson	a
			Recreation Council	2	3	5	....	....	....	2,111.00	7,866.00	9,977.00	P	William I. Lacy	b
			Hiram House	10	7	1	....	23	....	1,531.29	4,775.71	6,307.00	P	Mary E. Gilbert	c
41	Cleveland Heights	40,000	Division of Public Recreation	34	33	1	24	3	25,500.00	7,123.00	29,012.00	61,635.00	M	Earle D. Campbell	41
42	Columbus	318,000	Division of Public Recreation	35	38	9	....	....	44,415.40	22,501.50	56,809.83	123,726.75	M&P	Grace English	42
43	Cuyahoga Falls	18,000	Playground Council	1	....	....	....	....	....	....	500.00	500.00	P	Russell Frey	43
44	Dayton	200,000	Bureau of Recreation, Department of Public Welfare	25	15	7	....	....	63,625.00	25,118.00	64,011.00	152,754.00	M&P	Paul F. Schenck	44
45	Defiance	10,000	Men's East Defiance Booster Club	....	....	....	....	....	3,000.00	....	500.00	3,500.00	P	Roy B. Cameron	45
46	Delaware	9,000	Playground Association	4	4	....	....	....	....	227.50	907.00	1,134.50	M&P	S. D. Conrad	46
47	East Liverpool	25,000	Playground Association	1	1	....	....	....	284.41	84.40	330.00	698.81	M&P	J. A. Monasky	47
48	Elyria	28,000	Park Department	7	2	3	....	....	20,000.00	3,598.00	5,580.00	29,178.00	M	Frank Wilford	48
			Public Schools	2	4	....	....	....	....	....	1,120.00	1,120.00	M	R. C. Maston	
49	Fostoria	12,000	Women's Club	1	2	....	1	1	825.00	15.00	160.00	1,000.00	P	Virginia Crawford	49
50	Fremont	14,500	Board of Education	1	....	....	1	3	7,200.00	200.00	400.00	7,800.00	M	Vorys Collier	50
51	Granville	2,000	Board of Education	1	1	....	....	....	....	5,000.00	500.00	5,500.00	P	A. D. St. Clair	51
52	Hamilton	52,000	Park and Recreation Department	1	....	....	....	....	1,049.50	5,372.38	5,640.00	12,061.88	M	L. J. Smith	52
53	Kent	10,000	Board of Education	1	....	....	....	12	....	....	150.00	150.00	M	L. F. Felsted	53
54	Lakewood	65,000	Department of Public Recreation, Board of Education	28	21	3	14	13	125,000.00	1,600.00	13,500.00	140,100.00	M	George E. Bickford	54
55	Lancaster	21,000	Parent Teacher Association	....	3	....	....	....	....	400.00	500.00	900.00	P	J. J. Phillips	55
56	Lima	55,000	Recreation Board	10	9	....	....	....	....	500.00	4,100.00	4,600.00	M	C. C. Sexton	56
57	Lorain	45,000	Board of Education	6	3	....	....	....	....	265.00	2,360.00	2,625.00	M	George Daniel	57
58	Lyndhurst, South Euclid	2,000	Recreation Committee	....	....	....	6	8	....	....	....	....	....	Mrs. H. Hunter	58
59	McDonald	5,000	Carnegie Steel Company	1	1	....	....	....	....	....	....	....	....	A. R. Mathieson	59
60	Mansfield	33,000	Municipal Recreational Board	9	8	....	3	2	....	1,025.22	2,912.50	3,937.72	M	Philip Smith	
			Friendly House Settlement	1	1	....	....	....	300.00	50.00	400.00	750.00	P	S. W. Knarr	60
61	Marietta	15,000	Y. M. C. A.	2	3	....	....	....	....	280.93	782.30	1,063.23	P	A. G. Marquis	61
62	Martins Ferry	15,000	Playground Association	1	4	....	2	....	....	400.00	600.00	1,000.00	P	A. T. Selby	62

the table

No. of City	Playgrounds Under Leadership: No. Open Year Round	No. Open Summer Only	No. Open School Year	Total	Total Average Daily Attendance of Participants All Playgrounds	Indoor Community Centers: Number	Total Average Daily Attendance of Participants All Community Centers	Community Houses: Number	Total Avg. Daily Att. of P'rt'c'nts All Com. H'ses	Athletic Fields, Number	Baseball Fields, Number	Bathing Beaches: Number	Total Yearly or Seasonal Participation	Golf Courses, 9-Hole: Number	Total Yearly or Seasonal Participation	Golf Courses, 18-Hole: Number	Total Yearly or Seasonal Participation	Summer Camps: Number	Total No. of Campers	Swimming Pools, Indoor: Number	Total Yearly or Seasonal Participation	Swimming Pools, Outdoor: Number	Total Yearly or Seasonal Participation	Tennis Courts: Number	Total Yearly or Seasonal Participation	Other Areas: Number	Total Yearly or Seasonal Participation	No. of Different Play Areas	No. of City
1		5		5	2,200					5	5											1		8				5	1
2		1		1	100					1	2													4					2
3	2			2	70					2	2													8				2	3
4	7	7		14						7	2											2	200,000	28	52,800			7	4
5		15		15	10,100	7	750	3	225	15	19			2								11		77				17	5
6		1		1	103																								6
7		10		10	3,003	1	2,142	1			4									1	3,200	1	32,457	19	27,508	7	39,816	14	7
8		1		1	350					1	2													1	1,000			1	8
9		17		17	1,955	12	208			1	10													34					9
10		3		3	300					2	2			2								3		4				6	10
11		4		4	600																							5	11
12																		2	649										12
										3	4	5				2						2		4					
13		4		4	500																								13
14	3	13		16	4,000	15	900	4	200	3	6									2	35,000			17	23,000			16	14
15	1			1	300																								15
16	16			16	1,143					2	4													10	4,000			18	16
17	3	3		6		1				4	2									1				1				7	17
18		11	3	14	700	2	100	3	150	1	4									1	20,000	1	4,200	5	18,000			32	18
19		4		4	511			1	151													1							19
20		5		5	1,400					5	10											3		6					20
21	1	4	2	7		1	35				2											1	4,874			1	1,985	6	21
22		1		1		2					1							1				1		5					22
23																						1	24,600	7	2,000			3	23
24	4	1	3	8																								5	24
25	1			1	30	1	35	1	50	1	1													2	1,440			1	25
26	13			13	1,662					3	6									2	17,564	3	39,588	33	9,000			13	26
27											3			1	15,700					2				8	5,223			5	27
28	2	1		3						2						1						1		11				4	28
29		3		3	350					1	2	3										2		4					29
30											3			1	450			2	40	1	500	2	50,000	14	10,000			5	30
31		7		7	3,508															2	14,130			4	2,596			7	31
32		2		2	600					2								1						2				2	32
33		6		6	400					1	1													3					33
34		1		1	50					1	1	1												2				1	34
35																						1		1					35
36		1		1	50					1																		4	36
37		11		11						1	2											2	85,000	8					37
38		1		1	20					1	1	2		1										4				3	38
39		26	10	36		10				1	28			1		1				7		19		45					39
40		33		33				7	6,119		33	2	275,000	2		1				4	276,503	5	532,928	79	56,000			33	40
a		50		50	19,794	27	2,349			1										4	12,875			5					
b																													
c	1			1				1										1										1	
41		5		5	561	10	322			1								1		1		1		14					41
42		24	4	28		20	37,615	4	41,832		44					1	25,294	1	839					38	4,200			30	42
43		1		1	50					1												1	500	2	200			1	43
44	2	15		17	5,064	10		4		14	27	1				2						1		52	50,653				44
45										1	1	1												3				7	45
46	5			5						1	4													4					46
47		1		1	70																								47
48	1	5		6	800					1	1											1	40,000	6	20,000			5	48
		4		4																									
49		2		2	150					2	2																		49
50		3	1	4	190	2	50			1	2																	3	50
51						1	15			1																		1	51
52		7		7						3	21					1	14,620					1	32,310	8	8,364			10	52
53		1		1	96					1	2																	1	53
54		6		6	2,223	9				1	1									1	7,540			16					54
55		3		3							2													6				3	55
56	4	3		7	1,700						3	1	7,680											4				8	56
57		6		6	2,067					6		2										4		6				6	57
58										1	1											1						1	58
59		1		1	914																			7		2			59
		8		8						10														5	737			8	
60		1		1	150																								60
61		4		4	318						2													3				5	61
62		4		4	700																								62

No. of City	STATE AND CITY	Population	Managing Authority	Paid Workers Exclusive of Caretakers: No. of Men	Paid Workers: No. of Women	Paid Workers: No. Employed Year Round	Volunteer Workers: No. of Men	Volunteer Workers: No. of Women	Expenditures Last Fiscal Year: Land, Buildings, Permanent Equipment	Upkeep, Supplies and Incidentals	Salaries	Total	Source of Financial Support	Source of Information	No. of City
	OHIO—Cont.														
1	Massillon	30,000	Board of Recreation	4	6		8	7		399.05	2,100.00	2,499.05	M	Marie Heitzman	1
2	Middletown	35,000	Bureau of Recreation											D. W. Jacot	2
3	Mingo Junction	4,500	Carnegie Steel Company	2	2									A. R. Mathieson	3
4	Newark	35,000	Board of Education	5	2					3,055.81	6,107.84	9,163.65	M	Loyd G. Millisor	4
5	Niles	18,000	Recreation Board	2	5	1			3,100.00	1,388.14	2,647.00	7,135.14	M	W. G. Llewellyn	5
6	Paulding	2,500	Women's Federated Clubs		1					100.00	150.00	250.00	P	Mrs. C. E. Crowell	6
7	Piqua	16,000	Board of Education	5	6		15	14	220.00	50.00	1,050.00	1,320.00	M&P	Raymond S. Mote	7
8	Portsmouth	60,000	Park Commission	3	1							853.33	M	F. B. McComb	8
9	St. Marys	6,000	Community Welfare Association				1	1						C. C. McBroom	9
10	Salem	10,000	World War Memorial Building Association	2	2	2				5,860.00	6,140.00	12,000.00	P	J. M. Kelly	10
11	Sandusky	25,000	City Commission and Federated Women's Clubs	1	4					220.00	900.00	1,120.00	M	Mrs. Ross Cherry	11
12	Sidney	9,000	Playground Committee		2				800.00	310.00	230.00	1,340.00	P	Mrs. W. O. Amann	12
13	Springfield	75,000	Playgrounds Association	11	6					918.51	2,944.74	3,863.25	P	Oliver S. Matheny	13
14	Steubenville	38,500	Recreation Board	3	5				1,300.00	525.00	2,625.00	4,450.00	M	J. A. Cartledge	14
15	Toledo	313,200	Recreation Division, Welfare Department	9	12	2	10		27,500.00	17,058.00	28,800.00	73,358.00	M	Noel H. Petree	15
			Department of Playgrounds, Board of Education	16	15					900.00	8,900.00	9,800.00	M	Theodore G. Keller	a
			Frederick Douglas Community Association[1]	4	4	4	2	2	1,313.54	5,440.68	6,797.00	13,551.22	P	Everett W. Johnson	b
16	Urbana	8,000	Community Club	1						825.00	600.00	1,425.00	P	J. C. Neer	16
17	Vermilion	1,500	Board of Education	1					1,000.00	200.00	400.00	1,600.00	M	George R. Snyder	17
18	Wapakoneta	6,000	Board of Education	1	1					305.00	895.00	1,200.00	M	Carl D. Fischer, Jr.	18
19	Wellsville	9,000	Harmon Field Playground Association	1	1				60.00	91.68	263.00	414.68	M&P	Mrs. Charles Culp	19
20	Wooster	10,000	City Schools	1							300.00	300.00	P	G. C. Maurer	20
21	Youngstown	174,200	Playground Association	15	5	2				2,560.00	5,000.00	7,560.00	P	John H. Chase	21
			Park Department	13	9				50,000.00	50,000.00	6,000.00	106,000.00	M	Lionel Evans	a
			Mill Creek Park Commission	11	1	1			60,870.91	49,695.15	7,643.00	118,209.06	M	A. E. Davies	b
			Carnegie Steel Company	2	1									A. R. Mathieson	c
	OKLAHOMA														
22	Norman	15,000	Park Commission					10	450.00	1,230.00	1,420.00	3,100.00	M	A. McDaniel	22
23	Oklahoma City	200,000	Oklahoma City and Board of Education	10	11				2,500.00	4,000.00	7,000.00	13,500.00	M	W. H. Emery	23
			Park Department	8	2				27,300.00	1,000.00	3,800.00	32,100.00	M	E. B. Smith	
24	Ponca	20,000	City of Ponca	3	2									Roy W. Williams	24
25	Tulsa	165,000	Board of Park Commissioners	4	9	1					4,000.00	20,000.00	M	Roy U. Lane	25
	OREGON														
26	Ashland	6,500	Park Board		2			1			225.00	225.00	M	Faye Carver	26
27	Bend	10,500	Harmon Field Committee and School District No. 1	1	1				425.00	50.00	1,265.00	1,740.00	M&P	G. W. Ager	27
28	Eugene	25,000	Playground and Community Service Commission	3	3				600.00	400.00	1,500.00	2,500.00	M	Frances E. Baker	28
29	Grants Pass	6,000	Park Board						5,000.00	1,394.00	512.00	6,906.00	M	C. R. Duer	29
30	Oregon City	6,000	School District		1				86.50	18.80	145.00	250.00	M	R. W. Kirk	30
31	Portland	361,000	Playground Division, Bureau of Parks	28	30	8			108,142.26	7,341.75	49,910.47	165,394.48	M	Katherine E. Funk	31
32	Salem	26,000	Playground Board and Playground Association	2	3					500.00	1,000.00	1,500.00	M&P	Louis M. Anderson	32
	PENNSYLVANIA														
33	Aliquippa	30,000	Recreation Council	14	16		34	27		1,731 15	3,891.09	5,622.24	M	John H. Kreher	33
34	Allentown	102,640	Recreation Commission and Board of Education	15	24	1	5	5	3,000.00	1,905.14	8,226.09	13,131.23	M	Irene D. Welty and Ralph Wetherhold	34
35	Altoona	72,000	Department of Parks and Public Property	10	12			1	500.00	2,000 00	2,500 00	5,000 00	M	Elisabeth K. Eyre	35
36	Ambridge	20,000	Playground Association		4							2,000.00	M	Mrs. Laura F. Sairs	36
37	Beaver Falls	13,147	School District		8				160.00	75.00	1,350.00	1,585.00	M	James L. Wasson	37
38	Bethlehem	65,000	School District		9					78.36	810.00	886.36	M	William H. Weiss	38
39	Boyertown	4,000	American Legion Memorial Park Association							175.00		175.00	P	D. B. Boyer	39
40	Brackenridge	4,000	Playground Association	1	4					100.00	516.00	616.00	M	Bertha Mae Weinel	40
41	Bristol	14,000	Playground Association		3			2			369.00	369.00	P	Mary A. Wilkinson	41
42	Carbondale	20,000	Community Service	1	5				200.00	1,000.00	1,200.00	2,400.00	M	H. M. Bender	42
43	Carlisle	16,000	Borough of Carlisle and School Board	5	6				322.26	205.92	1,259.20	1,787.38	M	George P. Searight	43
44	Chambersburg	15,000	Parks and Playground Committee of Chamber of Commerce and Board of Education	1	5	1	15	20		300.00	3,700.00	4,000.00	M&P	W. A. Hansen	44
45	Chester	70,000	Recreation Board	1	23					316.75	2,683.25	3,000.00	M	Walter H. Craig	45
46	Chester County	119,000	Chester County Recreation Board	1	1					600.00	2,400.00	3,000.00	C	Frank E. Sutch	46
47	Clearfield	10,000	Community Service Committee of Y. M. C. A.	2	4		11	8	300.00	300.00	1,100.00	1,700.00	P	Conrad S. Bock	47
48	Coatesville	15,000	Department of Parks, Playgrounds and Public Property	4	6					6,201.36	2,407.50	8,608.86	M	Chester Ash	48
49	Conshohocken	10,000	Community Center	3	2	2			280.00	2,487.88	4,762.00	7,529.88	M&P	Ian Forbes	49
50	Corry	8,000	City Council and Parent Teacher Association		12					5.00	242.00	247.00	M	Vergina A. Hoenes	50
51	Crafton	6,500	School District	1	2					200.00	600.00	800.00	M	M. B. Wenrich	51
52	DuBois	16,000	City Planning Commission		2					200.00	780.00	980.00	M&P	James J. Mack	52
53	Duquesne	20,000	Carnegie Steel Company	7	7									A. R. Mathieson	53

RECREATION STATISTICS FOR 1928

the table

No. of City	Playgrounds Under Leadership: No. Open Year Round	No. Open Summer Only	No. Open School Year	Total	Total Average Daily Attendance of Participants All Playgrounds	Indoor Community Centers: Number	Total Average Daily Attendance of Participants All Community Centers	Community Houses: Number	Total Avg. Daily Att. of P'rt'c'nts All Com. H's	Athletic Fields, Number	Baseball Fields, Number	Bathing Beaches: Number	Total Yearly or Seasonal Participation	Golf Courses, 9-Hole: Number	Total Yearly or Seasonal Participation	Golf Courses, 18-Hole: Number	Total Yearly or Seasonal Participation	Summer Camps: Number	Total No. of Campers	Swimming Pools, Indoor: Number	Total Yearly or Seasonal Participation	Swimming Pools, Outdoor: Number	Total Yearly or Seasonal Participation	Tennis Courts: Number	Total Yearly or Seasonal Participation	Other Areas: Number	Total Yearly or Seasonal Participation	No. of Different Play Areas	No. of City
1		6		6	2,222																							6	1
2										3	1					1	10,000	2		1		1	40,000					6	2
3		4		4	1,881					1														3					3
4		4		4	1,175					1	2											1		10				5	4
5		5		5	531	1	40				5									1									5
6		1		1	32						1											1	300	2				3	6
7		6		6	600					3	3	1		1				1						4				6	7
8		4		4	800					2	1													11	750			5	8
9	1			1	100	1				1	1													1					9
10		2		2	200			1	309	1	1													2				3	10
11		4		4																1		1		2				4	11
12	1	2		3	250																			4				3	12
13		10		10	2,753					5	5					1								10				10	13
14		4		4	987																					4		6	14
15						6		3			13	1	50,000	1	28,080	1	66,152					7	245,000	32	165,000	28			15
a		17		17	5,232																								
b								1	150																				
16								1	30																				16
17		1		1	40					1	1													4				1	17
18		1		1	125					1	1													2	700			1	18
19		1		1	200																								19
20		1		1	240																								20
21		5		5	600	5																							21
a		8		8	560					6	7			1								2		28				9	
b		1		1							2	1	70,900			1	15,056							8	14,305			9	
c		2		2	722																			2		1			
22		2		2																		2							22
23		7		7	1,038	1	1,000			2	6									4	27,328			10	5,600			9	23
		4		4	428					2	16	1		1		1						6		20				11	
24						3				2	4					1		2				3		6					24
25		9		9						1	6			1	11,500							1	95,000	24	150,000			14	25
26		1		1	100					2														6					26
27		4		4				1	30	1	1									1	12,000			6	3,500			1	27
28		4		4	150					4	4											1	8,358					4	28
29												1												3					29
30		1		1	40	3																							30
31		24		24	7,600			3		2				1		2				1	4,531	6	43,548					28	31
32		3		3	300					3		1																3	32
33		6		6	1,473					3	2							1	376			1	3,500					16	33
34		22		22	14,000						4	2	20,000	1	1,000													30	34
35		10		10	3,000																	1		2				10	35
36		4		4	100																								36
37		3		3	500																								37
38		9		9																1									38
39																						1							39
40		3		3	250																			1					40
41		3		3																									41
42		5		5	200						1																	5	42
43		5		5						2	5																	5	43
44		5		5	728	4				1	5							2						3				6	44
45		11		11	1,150																								45
46																													46
47		4		4	580	1	25	1	170	1	6							1	210	1	13,000			2	2,200			10	47
48		4		4	1,305					3	3											1		11				3	48
49		1		1	200			1	170	1	1													2	560			2	49
50		5		5	175																							5	50
51		1		1	88					1	1													6				6	51
52		1		1	250					1	1	1								1								1	52
53		4		4	2,456					1																2			53

Footnotes follow

No. of City	STATE AND CITY	Population	Managing Authority	Paid Workers Exclusive of Caretakers: No. of Men	Paid Workers Exclusive of Caretakers: No. of Women	Paid Workers Exclusive of Caretakers: No. Employed Year Round	Volunteer Workers: No. of Men	Volunteer Workers: No. of Women	Expenditures Last Fiscal Year: Land, Buildings, Permanent Equipment	Expenditures Last Fiscal Year: Upkeep, Supplies and Incidentals	Expenditures Last Fiscal Year: Salaries	Expenditures Last Fiscal Year: Total	Source of Financial Support	Source of Information	No. of City
	PENNA.—Cont.														
1	Easton	36,000	Department of Parks and Playgrounds and School District	5	4				1,000.00			6,100.00	M	W. A. Siemons	1
2	Ellwood City	18,000	Playground Association	2	5					250.00	2,580.00	2,830.00	M	Helen M. Wilson	2
3	Erie	124,000	School District, Department of Parks and Water Commission	20	9					11,479.32	9,154.36	20,633.68	M	Dr. D. G. Evans	3
4	Etna	7,000	Carnegie Steel Company	1	2									A. R. Mathieson	4
5	Gettysburg	5,000	School Board	1	1					300.00	500.00	800.00	M	A. B. Plank	5
6	Greensburg	20,000	Playground Association	4	4					1,300.00	1,700.00	3,000.00	M&P	A. W. Leeking	6
7	Greenville	10,000	Playground Association and Thiel College	2	3		1		1,000.00			2,110.00	P	J. B. Stoeber	7
8	Grove City	6,000	Women's Civic Club	1	2				450.00	100.00	450.00	1,000.00	M&P	H. M. B. Lehn	8
9	Hamburg	3,500	Civic Club		2					120.00	280.00	400.00	P	Anna Oberholtzer	9
10	Harrisburg	90,000	Bureau of Parks	14	19					5,120.00	4,508.67	9,628.67	M	V. Grant Forrer	10
11	Haverford		Community Center	1	2	2	8	8		1,417.35	3,530.95	4,948.30	M&P	Anne L. Flanders	11
12	Homestead	25,000	Carnegie Steel Company	4	4									A. R. Mathieson	12
13	Huntingdon	8,000	Municipal Playground Association	1	2				900.00	300.00	1,000.00	2,200.00	M&P	E. R. Barclay	13
14	Johnstown	67,327	Municipal Recreation Commission	21	27	2				3,738.84	12,761.40	16,500.24	M	Leo J. Buettner	14
15	Lancaster	60,000	Recreation and Playground Association	17	24	1	12	22	4,000.00	6,275.00	8,500.00	14,775.00	M&P	Grant D. Brandon	15
16	Lansdale	8,000	Playground Association		2		2	3	3,000.00	600.00	324.00	3,924.00	M&P	L. L. Reading	16
17	Lansford	11,000	Board of School Directors	1						120.00	185.00	305.00	M	E. M. Balsbaugh	17
18	Latrobe	10,000	Playground Committee of Women's Club	1	3					150.00	750.00	900.00	M&P	Bruce E. Sockman	18
19	Lebanon	26,000	Progressive Playground Association	3	5				1,000.00	1,600.00	2,400.00	5,000.00	M&P	E. F. Frank	19
			Athletic Association	1	1		10	15						I. G. Walmer	
20	Lehighton	7,500	Women's Civic Club	1	1					50.00	310.00	360.00	P	Mrs. Frank L. Kirkendall	20
21	Lock Haven	9,000	Playground Association		4						340.00	1,011.72	M&P	Mrs. W. T. Betts	21
22	McKeesport	55,000	Department of Parks and Playgrounds	12	18					3,690.60	14,831.38	18,521.98	M	John F. Alderin	22
23	Marcus Hook	6,000	Century Club	2	2							250.00	M	Mrs. Helen Egan	23
24	Marietta	1,800	Community House		1	1	7	17			1,800.00	1,800.00	P	Stella Robbins	24
25	Mauch Chunk and East Mauch Chunk	8,000	Woman's Interborough Club	2						50.00	550.00	600.00	P	Mrs. L. L. Rauch	25
26	Meadville	17,000	Playgrounds Association	3	4					412.64	934.99	1,347.63	M&P	C. A. Johnson	26
27	Mechanicsburg	5,000	Recreation Board and Park Commission	1	1					1,864.77	1,522.87	3,387.64	M	D. R. Jacobson	27
28	Monaca	4,500	Board of Education	1					2,000.00	450.00	525.00	2,975.00	M	L. C. French	28
29	Monongahela	9,081	Recreation Commission		2					120.00	2,450.00	2,570.00	M	Mrs. Carl E. Gibson	29
30	Munhall	9,000	Carnegie Steel Company	1	2									A. R. Mathieson	30
31	Nanticoke	25,000	School Board		2						500.00	500.00	M	A. P. Diffendafer	31
32	New Castle	55,000	Recreation Board	3	7				6,500.00	2,340.00	3,660.00	12,500.00	M&P	W. V. Tyler	32
			Carnegie Steel Company	3	2									A. R. Mathieson	
33	New Kensington	15,000	School District	2	5					230.00	950.00	1,180.00	M	Elizabeth Morgan	33
34	Norristown	37,000	Board of Education	1	6					134.27	1,000.00	1,134.27	M	August Wucherer	34
35	Northumberland	4,500	Chamber of Commerce				4		700.00	600.00		1,300.00	P	M. L. Bastian, Jr.	35
36	Oakmont	8,000	Playground Committee of Woman's Club		1					94.72	187.50	282.22	P	Mrs. Bertie E. S. Taylor	36
37	Oil City	22,000	Public Recreation Board	2	8				100.00	666.00	2,000.00	2,766.00	M	W. L. Palmer	37
38	Palmerton	8,500	Sociological Department, New Jersey Zinc Company	7	12	4	50	50						M. I. Rosenberry	38
39	Pen Argyl	5,000	Weona Park and Athletic Association	1										Howard T. Young	39
40	Philadelphia	2,064,200	Bureau of Recreation, Department of Public Welfare	135	145	155			53,699.54	66,690.56	431,727.25	552,117.35	M	Gertrude MacDougall	40
			Division of Physical and Health Education, Board of Public Education	76	150				1,107.11	4,847.94	67,780.00	73,735.05	M	Grover W. Mueller	a
			Playgrounds Association	6	11	3				7,579.79	14,190.91	21,770.70	P	Charles H. English	b
			Smith Memorial Playgrounds	11	16	19				20,146.90	41,625.00	61,771.90	P	Mrs. P. H. Valentine	c
			Children's Playhouse	1	4	1				6,028.02	8,519.61	14,547.63	P	H. M. Shipe	d
41	Phoenixville	12,000	Recreation Commission	4	7	1			200.00	500.00	4,300.00	5,000.00	M	H. D. Smith	41
42	Pittsburgh	650,000	Bureau of Recreation, Department of Public Works	91	59	40			46,180.00	28,920.00	157,038.00	232,138.00	M&P	W. C. Batchelor	42
			Bureau of Parks, Department of Public Works									53,000.00	M	James Moore	
43	Pittsburgh, North Side	200,000	Playground and Vacation School Association of Allegheny, Inc.	35	132	15					27,454.80	36,738.21	M	Mrs. John Cowley	43
44	Pottsville	25,000	Playground Association	1	2		1			275.00	625.00	900.00	P	John F. Murray	44
45	Reading	117,000	Recreation Department	23	31	3	28	65	129,819.51	8,534.61	21,394.02	159,748.14	M	E. A. Pritchard	45
46	Renovo	5,000	P. R. R. Y. M. C. A.		1					16.86	150.00	166.86	P	S. L. Williams	46
47	Rochester	9,000	Board of Education	2								560.00	M	Denton M. Albright	47
48	St. Marys	7,000	Junior Welfare Committee	2	1					188.91	1,557.82	1,746.73	P	Henry J. Brock	48
49	Schuylkill Haven	6,000	Playground Committee		2					43.21	275.00	318.21	P	Paul S. Christman	49
50	Scranton	156,000	Bureau of Recreation, Department of Public Works	44	43	14			10,400.00	14,600.00	46,000.00	71,000.00	M	Robert B. Dixon	50
51	Shenango Valley[9]	60,000	Shenango Valley Playground Association	10	10					500.00	2,900.00	3,400.00	P	George W. Dvoryak	51
52	Souderton	3,800	Playground Association	3	2				5,400.00	300.00	1,500.00	7,200.00	P	Joseph S. DePiano	52
53	Spring Grove	1,200	Recreation Association		1				2,800.00	25.00	375.00	3,200.00	M&P	E. F. Troop and Minerva Reber	53
54	Steelton	13,428	Parks and Playground Commission	4	5					274.01	1,287.98	1,561.99	M&P	H. R. Rupp	54
55	Stroudsburg	6,500	Kiwanis Club	1	1				41.21	72.91	360.00	474.12	M&P	A. F. Everitt	55
56	Sunbury	18,000	Trustee of Oppenheimer Pleasure Ground	1	1				45,645.16	1,505.23	912.50	48,062.89	P	W. H. Folts	56
57	Swissvale	22,000	Child Conservation League		6		2	4		400.00	568.50	968.50	M&P	Mrs. Matilda Saunders	57

RECREATION STATISTICS FOR 1928

the table

No. of City	Playgrounds Under Leadership: No. Open Year Round	No. Open Summer Only	No. Open School Year	Total	Total Average Daily Attendance of Participants All Playgrounds	Indoor Community Centers: Number	Total Average Daily Attendance of Participants All Community Centers	Community Houses: Number	Total Avg. Daily Att. of Prt'c'nts All Com. H'ss	Athletic Fields, Number	Baseball Fields, Number	Bathing Beaches: Number	Total Yearly or Seasonal Participation	Golf Courses, 9-Hole: Number	Total Yearly or Seasonal Participation	Golf Courses, 18-Hole: Number	Total Yearly or Seasonal Participation	Summer Camps: Number	Total No. of Campers	Swimming Pools, Indoor: Number	Total Yearly or Seasonal Participation	Swimming Pools, Outdoor: Number	Total Yearly or Seasonal Participation	Tennis Courts: Number	Total Yearly or Seasonal Participation	Other Areas: Number	Total Yearly or Seasonal Participation	No. of Different Play Areas	No. of City
1		6		6	1,000						2											2						7	1
2		2		2	437					2	1											1							2
3		13		13		15				3	6	2		1		1				2	22,299	1		27				15	3
4		1		1	212					1																2			4
5		1		1	200					1	1													3					5
6		5		5	960					1												1		1				5	6
7		2		2	400	1	100			4	4									1				4				4	7
8		3		3	150					2														3				4	8
9		1		1	365																								9
10		17		17	6,540	6	270			1	1	1	100,300	1	5,500									22	33,500			17	10
11		1		1	250			1	240	1	1													3				1	11
12		2		2	1,090																								12
13		2	3	5						3	2									1				6				3	13
14		23		23	4,295					7	7											1						23	14
15		14		14	3,800	1	250			2				2										33		2	35,000	6	15
16	2			2	200																							2	16
17		1		1	50	1	600			1	1													1	60				17
18		3		3	500						2													1				3	18
19		4		4	1,000	3				4														6				4	19
		1		1	600						1	2												1		2		1	
20		1		1	100																								20
21		4		4	432					1														8				4	21
22		9		9																		1	100,146						22
23		2		2	200	1	100	1	50																				23
24		1		1	50	2		1			1																		24
25		1		1	30					1												1						2	25
26		3		3	750																							3	26
27		1		1	300					2	1													2				1	27
28		1		1	150					1																		3	28
29		3		3	350					2	1													3				3	29
30		1		1	735					2														2		1			30
31		1		1																									31
32		5		5							12	1				1				1				2					32
		1		1	1,350																			1					
33		4		4	800					1	1											1							33
34		3		3	600					1	3													3				3	34
35	1			1	100					1														1				1	35
36		1		1	102																								36
37		4		4	407					1	1													4				5	37
38		2		2		1		1		1	1	1						1						1		6			38
39										1	1	1						1				1						8	39
40	38	4		42	23,551	19				34	30	1										38	3,701,880	22				42	40
a		91	54	145																		7	2,500					140	
b		5		5	1,716																							5	
c	3			3	849			3																				3	
d	1			1	655			1		1	1													1				1	
41		5		5	700	3				1														2	300			5	41
42	6	31		37	9,624	9		7	3,973		53	15								22		14	755,448					54	42
										3	12					1								30		40			
43	13	43		56		25				11												4						43	43
44		3		3	470							2										1						3	44
45		20	5	25	3,636	3	479			2	11													3				91	45
46		1		1	112						1									1	4,966			2					46
47		1		1	350					1																			47
48		3		3	350						1																	3	48
49		2		2																									49
50	2	19		21				3	560	2	16									1	45,000	3	145,000	4					50
51		10		10	1,500					1	2																	10	51
52		2		2	300					2	2											1	24,000	2	1,800			3	52
53	1			1	75					1														1				1	53
54		6		6	1,357					1		1												2				6	54
55		1		1	311					1	1													2				2	55
56		1		1	300																							1	56
57		2		2	400	2	300																					2	57

Footnotes follow

No. of City	STATE AND CITY	Population	Managing Authority	Paid Workers Exclusive of Caretakers: No. of Men	Paid Workers: No. of Women	Paid Workers: No. Employed Year Round	Volunteer Workers: No. of Men	Volunteer Workers: No. of Women	Expenditures Last Fiscal Year: Land, Buildings, Permanent Equipment	Expenditures: Upkeep, Supplies and Incidentals	Expenditures: Salaries	Expenditures: Total	Source of Financial Support	Source of Information	No. of City
	PENNA.—(Cont.)														
1	Vandergrift	15,000	American Legion and City Council	1	2									James H. Hudson	1
2	Verona	4,200	Hyatt M. Cribbs Jr. Athletic Field Board	1					550.00	390.00	500.00	1,440.00	M&P	R. H. Smith	2
3	Warren	15,000	Park Commission	1	7					271.69	1,351.50	1,623.19	M	M. L. Dougherty	3
4	Washington	27,000	Recreation Board		12				1,000.00	690.00	1,260.00	2,950.00	M	Elizabeth C. Day	4
5	Waynesburg	5,000	Parent Teacher Association	1						50.00	200.00	250.00	M&P	Mrs. Wayne Scott	5
6	West Chester	12,500	Recreation Department of Civic Association	5	8	1				2,660.00	4,140.00	6,800.00	M&P	Dorothy I. Bell	6
7	Wilkes-Barre and Wyoming Valley[10]	350,000	Playground and Recreation Association of Wyoming Valley	51	57	4	53	61	18,000.00	16,000.00	30,000.00	64,000.00	M&P	Arthur H. Miller	7
8	Wilkinsburg	30,000	Playground and Park Association	2	9				565.50	600.00	1,933.85	3,099.35	M	Adah M. Merrifield	8
9	Williamsport	46,000	Department of Parks and Public Property	2	20				1,967.20	605.21	2,438.78	5,011.19	M&P	George R. Fleming	9
10	York	65,000	Department of Recreation	14	22	2	60	100	45.00	1,518.49	6,555.00	8,118.49	M	Ruth E. Swezey	10
11	Youngsville	2,000	Board of Education				1	1	300.00			300.00	P	R. R. Merrill	11
	RHODE ISLAND														
12	Barrington	5,000	Maple Avenue Community House		2		2	4		671.26	1,871.99	2,543.25	P	Mrs. Charles E. Blake	12
13	Bristol	14,000	Board of Recreation	5	3					1,000.00	1,700.00	2,700.00	M	George J. O'Brien	13
14	Central Falls	25,000	Board of Recreation	5	8				23.50	1,287.38	2,005.00	3,315.88	M	Elizabeth K. F. Freeman	14
15	Newport	30,000	Board of Recreation Commissioners	7	9	2			655.15	5,364.67	6,443.77	12,463.59	M&P	Arthur Leland	15
16	Providence	266,918	Board of Recreation	50	83	18			220,370.93	8,946.16	25,996.30	255,313.39	M	Joseph J. McCaffrey	16
17	Westerly	1,200	School Department	1	1					176.23	450.00	626.23	M	W. H. Bacon	17
18	Woonsocket	51,000	Park and Playground Department	9	13	1				3,310.00	7,000.00	10,310.00	M	Mildred A. Foulds	18
	SOUTH CAROLINA														
19	Charleston	84,936	Playground Department, Board of Parks and Playgrounds	6	7	9	6	6	9,000.00	3,410.00	7,764.00	20,174.00	M	Corrinne V. Jones	19
20	Columbia	60,000	Playground Department	3	12	12	8	12				15,500.00	M&P	Adele Johnston Minahan	20
21	Florence	20,000	Park Commission									2,800.00	M	B. S. Meeks	21
22	Orangeburg	10,000	Playground Commission		3	1						2,981.00	M&P	Mrs. Charles S. Henerey	22
			L. M. Dunton Memorial Association				1	1		40.00		40.00	P	Dr. L. M. Dunton	
23	Spartanburg	33,000	Park Department	2	1	1								Pauline Witherspoon	23
			Recreation Committee of Women's Club		10	1		10		1,000.00	3,500.00	4,500.00	M	Mrs. S. N. Burts	
24	Sumter	13,000	Playgrounds Department	2	2	2				1,750.00	2,250.00	4,000.00	M	Mrs. Julia Lester Dillon	24
	SOUTH DAKOTA														
25	Aberdeen	16,000	Parent Teacher Association	3	4		6	12		50.00	700.00	750.00	P	H. B. Monroe	25
26	Canton	2,400	Chamber of Commerce	2	1					1,800.00	1,500.00	3,300.00	M	A. N. Brogstod	26
27	Lake Preston	1,100	Commercial Club	1	1							2,410.00	M	Otto D. Thorsues	27
28	Mitchell	10,200	Park Board	2		1			200.00	750.00	4,350.00	5,300.00	M	W. E. Webb	28
29	Scotland	1,200	Civic League	2										William F. Hansen	29
30	Sioux Falls	38,000	Board of Park Supervisors									9,300.00	M	Mary Ann Falconer	30
31	Yankton	6,000	School Board and Park Board	1										Oscar F. Gennrich	31
	TENNESSEE														
32	Chattanooga	141,000	Department of Public Utilities		25							28,741.53	M	Clardel Pindell	32
33	Cookeville	3,000	Twentieth Century Mother's Club		1			14	237.44	97.41	50.00	384.85	P	Mrs. Charles J. Cooper	33
34	Knoxville	100,000	Bureau of Recreation, Department of Public Welfare	7	18	5				7,600.00	22,000.00	29,600.00	M	Nathan L. Mallison	34
35	Memphis	262,000	Recreation Department of Park Commission	28	67	40						85,000.00	M	Minnie N. Wagner	35
36	Nashville	175,000	Board of Park Commissioners	16	23	9	20	15	85,600.00	47,150.00	17,000.00	149,750.00	M	E. M. Costello	36
37	Old Hickory	8,000	DuPont Recreation Association	3	1	3	2							R. J. Foster	37
38	Pulaski	5,000	City Park Commission				1					150.00	P	L. D. McCord	38
	TEXAS														
39	Amarillo	40,800	Board of City Development				3	4						J. E. Biggs	39
40	Austin	50,000	Department of Recreation	1	1	1	5	31	110,000.00	7,902.43	9,191.68	127,094.12	M	James A. Garrison	40
41	Beaumont	68,000	City of Beaumont	3	7	2	6	20				15,609.70	M	Frank L. Bertschler	41
42	Dallas	290,000	Park and Recreation Department	37	84	30	16	60				81,906.38	M	W. F. Jacoby	42
43	Denison	20,000	City of Denison		1						300.00	300.00	M	H. R. Thompson	43
44	El Paso	117,000	School Board and Park Department	8	20									Mabel V. Keeney	44
45	Fort Worth	190,000	Public Recreation Department	20	17	11	5	12	13,930.00	21,605.00	36,360.00	71,895.00	M	R. D. Evans	45
46	Galveston	60,000	City of Galveston and Playground Association		3	3	2	4				23,742.12	M&P	Nell Miller	46
			The Educational and Recreational Community Association				10	15		2,500.00		2,500.00	P	Mrs. F. Hoecker	
47	Houston	275,500	Recreation Department and Recreation and Community Service Association	25	74	9				11,589.59	35,443.05	47,032.64	M&P	Corinne Fondé	47
			Park Department											C. L. Brock	
48	Laredo	33,000	Rotary Club				6	3	500.00	900.00		1,400.00	P	Edward L. Roberson	48
49	Marlin	6,500	Chamber of Commerce and Public School Athletic Department											George S. Buchanan	49
50	Panhandle	3,500	Independent School				6	37	1,200.00	75.00		1,275.00	M	Mrs. R. F. Cheatham	50
51	Plainview	8,500	Playground Association	1	1		3	4		1,500.00	900.00	2,400.00	M&P	W. J. Klinger	51
52	Port Arthur	45,000	City of Port Arthur		1				250.00	1,000.00	5,500.00	6,750.00	M	W. O. Bower	52
53	San Antonio	290,000	Division of Parks	4	8	9				10,000.00	12,000.00	22,000.00	M&P	John Hansard	53
54	Waco	60,000	Department of Recreation	4	5	3	159	37		3,103.37	7,094.87	10,198.24	M	R. C. Oliver	54
55	Wichita Falls	65,000	Park Department	1	6				500.00	300.00	14,850.00	15,650.00	M	C. C. Bunnenberg	55

RECREATION STATISTICS FOR 1928

the table

No. of City	Playgrounds Under Leadership: No. Open Year Round	No. Open Summer Only	No. Open School Year	Total	Total Average Daily Attendance of Participants All Playgrounds	Indoor Community Centers: Number	Total Average Daily Attendance of Participants All Community Centers	Community Houses: Number	Total Avg. Daily Att. of P'r't'n'ts All Com. H's	Athletic Fields, Number	Baseball Fields, Number	Bathing Beaches: Number	Total Yearly or Seasonal Participation	Golf Courses, 9-Hole: Number	Total Yearly or Seasonal Participation	Golf Courses, 18-Hole: Number	Total Yearly or Seasonal Participation	Summer Camps: Number	Total No. of Campers	Swimming Pools, Indoor: Number	Total Yearly or Seasonal Participation	Swimming Pools, Outdoor: Number	Total Yearly or Seasonal Participation	Tennis Courts: Number	Total Yearly or Seasonal Participation	Other Areas: Number	Total Yearly or Seasonal Participation	No. of Different Play Areas	No. of City
1		1		1	260					1	1	1										1		1					1
2		1		1	50					1	1													2	3,000			1	2
3		4		4																								4	3
4		6		6	756																							6	4
5						1	35			1	1													1					5
6		4		4	547					2	3	1	21,000											6					6
7		55		55	20,000					8	16	1		1	8,000									14	10,000			55	7
8		4		4	250						1																	4	8
9		12		12							3	1		1														10	9
10		7		7	2,500	5	1,030			2	12													16				8	10
11		1		1		1				1	1													2				3	11
12								1																					12
13		2		2	225						2	1																2	13
14		7		7	880																							7	14
15		5	1	6		1		2			3	1	3,359											8	9,009			6	15
16	7	13	10	30	10,359	2	50			25	25											8						33	16
17		1		1							2																	1	17
18		8		8	3,074	4	293				2											4		2				8	18
19	6			6	1,500						4													8	8,000			9	19
20	11	4		15						3	7	1						1						12					20
21																				1									21
22	1	2		3	218					3	3																	3	22
	1			1																									
23										1	1											1	30,075	6		1		5	23
	8	1		9	581					2	4													3				9	
24	1	1	6	8	900	7	200	1	100	2	2			1										10				10	24
25		6		6	148																							6	25
26		1		1	30						1	1						1				1						2	26
27		1	1	2		1		1		1	1											1	14,000					2	27
28						6		1		1	1	1		1	9,100									5				5	28
29		2		2						1	1	1		1								1		1					29
30											2	1		1		1						2		8				8	30
31		1		1						3	3			1				1				1		3				7	31
32		23		23	2,400					2	11					1	26,567			1	25,798			20					32
33		1		1	35																							1	33
34	10	4		14	1,900	9	1,850			2						1	13,531							8	21,120			15	34
35	16	4		20		24		2		3	8			2		1						2		23	92,184			21	35
36	6	10		16				7		6	10					1						5		22					36
37		1		1	500			1	500		1			1	1,000									4	1,500			3	37
38										2	2			1										2				8	38
39		7		7		1					2					2						1							39
40		5		5	343	1					3					1				1				2				8	40
41		5		5		2					2			1								3	75,000	6	3,000			6	41
42	20	21	1	42	11,500			3	2,174	3	30			1	15,849	3	113,285	1	150			20	283,205	50	175,000			50	42
43		3		3	500					1	1													2					43
44	3		14	17	2,550	2		4		4	8	1				1				5		4		8					44
45		10		10	5,500	5	250	2	275	3	20			1	97,221			1	110			4	102,475	23	6,000	8	15,000	43	45
46	3			3	800	2	100			1	1	1	1,000,000					2						6					46
								1	400																				
47	10	18		28	2,097	5		1			14									1	7,954			21				42	47
											6					1								20					
48			3	3	1,000	2	135				1			1										3	160			11	48
49								1	200	3	1													10				3	49
50		1		1	150																								50
51		1	4	5	200						2													4				1	51
52		3		3	100						1									2		2		2				8	52
53	5	1		6				1		6	15			1		1	70,000					7		24					53
54	2	4		6	440						7																	10	54
55	12			12		1		1			6					1	20,000							6				16	55

Footnotes follow

No. of City	STATE AND CITY	Population	Managing Authority	Paid Workers Exclusive of Caretakers: No. of Men	Paid Workers: No. of Women	Paid Workers: No. Employed Year Round	Volunteer Workers: No. of Men	Volunteer Workers: No. of Women	Expenditures Last Fiscal Year: Land, Buildings, Permanent Equipment	Expenditures: Upkeep, Supplies and Incidentals	Expenditures: Salaries	Expenditures: Total	Source of Financial Support	Source of Information	No. of City
	UTAH														
1	Salt Lake City	150,000	Municipal Recreation Department	14	18			6	32,500.00	15,000.00	15,600.00	63,100.00	M	Charlotte Stewart	1
2	Smithfield	2,700	Harmon Field Committee				5	12		3,000.00		3,000.00	M	Sylvester Low	2
	VERMONT														
3	Bellows Falls	7,000	Village Corporation		1		10		500.00	1,200.00	300.00	2,000.00	M	Dr. E. W. Robinson	3
4	Bennington	10,000	Public Welfare Association	1	1							600.00	M	Agnes R. Whipple	4
5	Brattleboro	9,000	Recreational Department	2	4					550.00	2,880.00	3,450.00	M	Claude N. Beasley	5
6	Lyndonville	2,000	Village Improvement Society	1	1					122.00	222.15	344.15	P	Blanche M. Conner	6
7	Proctor	3,000	Village Improvement Council	2			1		350.00	628.50	346.00	1,324.50	P	S. Westin	7
8	Putney	700	Community Center, Inc.		1					1,000.00	1,050.00	2,050.00	P	Mrs. Esther J. Pratt	8
9	Randolph	2,000	American Red Cross	1	1				1,828.18	92.31	288.32	2,208.81	P	Bertha R. Salisbury	9
10	Springfield	8,000	Recreation Commission	4	5	4				5,000.00	10,000.00	15,000.00	M&P	W. W. Watters	10
11	Woodstock	2,300	Improvement Society		1			2			150.00	150.00	P	Clement E. Cook	11
	VIRGINIA														
12	Alexandria	20,000	Department of Recreation	5	5				2,200.00	2,800.00	4,000.00	9,000.00	M	Paul Morton	12
13	Clifton Forge	6,500	Board of Parks and Recreation		3				360.00	778.78	840.00	1,978.78	M&P	M. B. Lewis	13
14	Danville	30,000	Playground and Recreational Association	2	4							2,000.00	M	Dr. I. C. Harrison	14
15	Hampton	6,000	Community Center[1]		1		1	2		50.00	200.00	250.00	P	E. H. Hamilton	15
16	Lynchburg	42,309	Department of Recreation and Playgrounds	8	10	13	3	2	1,300.00	2,426.18	12,855.50	16,581.68	M	Mrs. R. P. Munday	16
17	Norfolk	182,200	Bureau of Playgrounds and Recreation, Department of Public Welfare	4	14	1		1	2,000.00	3,630.00	13,410.00	19,040.00	M	Katherine Cahill	17
18	Petersburg	37,800	City of Petersburg		7					921.20	1,651.93	2,573.13	M	Dorothy L. Irvine	18
19	Richmond	200,000	Bureau of Playgrounds	20	37	6				8,762.00	20,175.00	28,937.00	M	Mrs. Lily T. Phillips	19
			Community Recreation Assn[2]		2	2						8,000.00	P	Claire McCarthy	
20	Roanoke	64,600	Department of Parks		8					910.00	1,200.00	2,110.00	M	R. B. Moss	20
21	Staunton	13,000	City of Staunton and Y. M. C. A.	1	3		4	10		1,825.00	2,166.00	3,991.00	M	Thomas W. Dixon	21
	WASHINGTON														
22	Aberdeen	25,000	Playfield Committee	2	3					500.00	375.00	875.00	M	Mrs. George McFarland	2
23	Bellingham	37,000	Park Board and Y. M. C. A.	3	2					65.00	1,285.00	1,350.00	M&P	Milton A. Orphan	23
24	Centralia	10,000	Y. W. C. A.	1	1			5		115.25	937.50	1,052.75	P	Edna C. Spenker	24
25	Hoquiam	15,590	Park Board		1					1,339.98	653.80	1,993.78	M	F. W. Mathias	25
26	Seattle	500,000	Board of Park Commissioners	34	26	16			174,720.85	25,821.24	212,203.67	412,745.76	M	Ben Evans	26
27	Spokane	130,000	Board of Park Commissioners	34	10	1				5,578.00	32,489.00	38,067.00	M	Ben A. Clark	27
28	Tacoma	110,000	Playground and Recreation Department, Metropolitan Park District	18	21	2			15,480.35	3,640.13	14,690.00	33,810.48	M	Walter F. Hansen	28
29	Walla Walla	18,000	Park and Civics Art Club		3			6						Mrs. Joseph G. Cutler	29
30	Yakima	37,000	Park Board		1							2,000.00	M	Mrs. J. C. Gawler	30
	WEST VIRGINIA														
31	Beckley	10,000	Raleigh County Post No. 32 American Legion	1	1				1,800.00	250.00	500.00	2,550.00	P	Eugene F. Yager	31
32	Charleston	50,000	Playground and Recreation Committee	10	8					630.00	3,000.00	3,630.00	M	H. L. Burns	32
33	Clarksburg	30,000	City of Clarksburg	10	10				5,315.09	3,727.50	3,342.67	12,385.26	M	Clay B. Hite	33
34	Fairmont	27,000	Public Schools		2						300.00	300.00	M	Otis G. Wilson	34
35	Grafton	10,000	Independent School District	1						200.00	625.00	825.00	M	H. A. Rice	35
36	Huntington	77,000	Lions Club	1	1				4,000.00	500.00	550.00	5,050.00	P	W. B. Trosper	36
37	Martinsburg	18,000	Hooge Street Good Neighbors Association		3					4.00	210.00	214.00	M&P	Mrs. Elizabeth Townsend	37
38	Morgantown	20,000	Department of Recreation, School District	12	20	2			1,279.65	2,204.78	6,740.30	10,224.73	M	Elizabeth G. Engle	38
39	Moundsville	11,660	Board of Education	5	1				9,000.00	1,000.00	790.00	10,790.00	M	B. M. Spurr	39
40	Parkersburg	40,000	Board of Recreation	15	15	3			450.00	1,234.33	8,548.10	10,232.43	M	Mrs. M. V. Ridenour	40
41	Wheeling	75,000	Public Recreation Board	10	31	2			23,239.23	12,600.49	11,705.28	47,545.00	M	S. A. Heatherly	41
			Park Commission									11,651.00	M	Harry P. Cocoran	
	WISCONSIN														
42	Appleton	22,000	Civic Council	6	5		5	5		700.00	2,100.00	2,800.00	M	A. C. Denny	42
43	Beloit	25,000	Park Board	4	3				8,000.00	600.00	1,200.00	9,800.00	M	George Moran and R. H. Petrosik	43
44	Columbus	2,500	Freeman Park Association	2							400.00	400.00	M&P	A. O. Fink	44
45	Eau Claire	25,000	Recreational Committee	2	2					100.00	400.00	500.00	M	A. T. Sands	45
46	Fond Du Lac	28,505	Board of Education	6	5				603.00	200.00	2,250.00	3,053.00	M	F. G. Kiesler	46
47	Green Bay	35,000	Playground Department, Board of Park Commissioners	4	4							3,500.00	M	M. G. Simonds	47
48	Janesville	24,000	City of Janesville	8	5					4,240.95	4,230.00	8,470.95	M	Kenneth F. Bick	48
49	Kenosha	58,000	Recreation Department	49	38	1				4,260.32	10,469.91	14,730.23	M	Paul Jessen	49
50	Madison	50,000	Department of Recreation, Board of Education	19	17	1				5,454.25	10,848.18	16,302.43	M	Harry C. Thompson	50
51	Manitowac	23,000	City Board of Education	1							977.35	977.35	M	Rex K. John	51
52	Milwaukee	589,638	Extension Department, Public Schools	496	421	23			296,387.00	28,000.00	148,000.00	472,387.00	M	Dorothy C. Enderis	52
			Board of Park Commissioners									72,916.18	M	Dorothy C. Enderis	
53	Oshkosh	43,000	Department of Recreation, Board of Education	79	44	2				5,250.00	11,000.00	16,250.00	M	Frank F. Berg	53
54	Racine	72,000	Department of Recreation, Board of Park Commissioners	15	24	3						10,000.00	M	B. A. Solbraa	54
55	Sheboygan	42,000	Department of Public Recreation	19	32	1				1,650.00	10,350.00	12,000.00	M	E. D. Antoniu	
			Board of Park Commissioners											C. C. Buenger	55
56	Stevens Point	11,371	City of Stevens Point	1							375.00	375.00	M	P. M. Vincent	56
57	Two Rivers	10,000	Department of Recreation	4	1	1	23	10		15,000.00	3,000.00	4,500.00	M	Arthur P. Eckley	57
58	Wabeno	2,545	Public Schools	1	1				275.00	50.00	290.00	615.00	M	Don L. Beran	58

RECREATION STATISTICS FOR 1928

the table

No. of City	Playgrounds Under Leadership: No. Open Year Round	No. Open Summer Only	No. Open School Year	Total	Total Average Daily Attendance of Participants All Playgrounds	Indoor Community Centers: Number	Total Average Daily Attendance of Participants All Community Centers	Community Houses: Number	Total Avg. Daily Att. of P'rt'c'nts All Com. H'se's	Athletic Fields, Number	Baseball Fields, Number	Bathing Beaches: Number	Total Yearly or Seasonal Participation	Golf Courses, 9-Hole: Number	Total Yearly or Seasonal Participation	Golf Courses, 18-Hole: Number	Total Yearly or Seasonal Participation	Summer Camps: Number	Total No. of Campers	Swimming Pools, Indoor: Number	Total Yearly or Seasonal Participation	Swimming Pools, Outdoor: Number	Total Yearly or Seasonal Participation	Tennis Courts: Number	Total Yearly or Seasonal Participation	Other Areas: Number	Total Yearly or Seasonal Participation	No. of Different Play Areas	No. of City
1																													1
2	1	13		13		2	7,000			2	18			1								8		15				32	2
3	1		1	2	200	3	300				1													2				2	3
4	1			1	100																			3					4
5		1		1	80						1													1					5
6		4		4	278			1	78	1	1													1				5	6
7		1		1	45																			1					7
8												1																	8
9		1		1	200			1			1																		9
10		1		1	200																	1							10
11		5		5	300			1	200	2	5	2												3				5	11
12		1		1	35																	1	100	2	50				12
13		4		4	401																	2	45,000	4				5	13
14		1		1						1	1											1		4				1	14
15		5		5	275					1	2																	5	15
16		1		1	165			1	30																				16
17	12			12		2		2		4	4											3	48,411	8				12	17
18	2	8		10						1	3			2	40,640							1	8,761					10	18
19		7		7	2,147																	3	43,800	1					19
20	3	13	7	23	5,333	7				4	23											1		25				19	20
21		8		8	1,200						5													18				8	21
22		3		3	300	1	150			3	1			1	3,153					1	7,200			4	3,021			10	22
23	1	5		6	600			1		1	2													5				8	23
24		7		7						3	3													10					24
25		2		2	127					2	3							3						2					25
26		1		1	51																	1						1	26
27	5	22	20	47				5		21	21	10		1		2		1				3		90				36	27
28		9		9						1	12					1	53,000						240,574	39				65	28
29	2	12		14		8	30,445			2	9	1	25,376							4	11,880	1		12	21,600			20	29
30		2		2	144					2	3							2		1		1		3				2	30
31		1		1																				6				5	31
32		1		1	400																			2				1	32
33		8		8	1,623																							8	33
34		10		10	2,618					1	1									1				3				10	34
35		1		1	75																								35
36		1		1	60					1	1																		36
37		1		1	300																								37
38		3		3	205																							3	38
39		15		15	1,345	2	300	1			4											1		1				15	39
40		1		1	750																							1	40
41		8		8	923	7	200				2													9				11	41
42		18		18	7,159	4	244			6										1	604	1						13	42
43														1	32,951								52,976						43
44		5		5	600																	1	1,500	5	1,000			5	44
45		4		4	600						2	1	1,600	1	5,000					2	3,600			14	1,400			4	45
46		1		1	25					1	1											1						1	46
47		2		2	60							2	12,000																47
48		5		5	1,253	1				2	2	1				1								4				7	48
49		5		5	452					2	4	1												5				7	49
50		5		5	200					2	7	2	16,815	1	20,000					2	8,500			6	1,050				50
51		7	7	14	2,100	5	600																						51
52	1	14		15		6				1	1	4	53,127	1	51,644			1										14	52
53		1		1	125																			12					53
54	9	33		42		14		2			5													19				42	54
55										1	8	3		2										56		35			55
56		5		5	1,109	4	88				3	3		1										6					56
57	6	2		8		6		3														1	281,000	11	60,764			10	57
58		7		7	1,988	4	661				3									1								7	58
										8	8	2						2						10		4		15	
																						1							
		3		3						1	1	1						1	70	1				5				5	
	1	2		3	87					1	1							1	150					3	1,200			2	

Footnotes follow

No. of City	STATE AND CITY	Population	Managing Authority	Paid Workers Exclusive of Caretakers			Volunteer Workers		Expenditures Last Fiscal Year				Source of Financial Support	Source of Information	No. of City
				No. of Men	No. of Women	No. Employed Year Round	No. of Men	No. of Women	Land, Buildings, Permanent Equipment	Upkeep, Supplies and Incidentals	Salaries	Total			
1	Watertown	10,000	Board of Education	2	2					59.70	660.00	719.70	M	R. A. Buell	1
2	Waukesha	18,000	Playground Committee	2	1				1,010.00	185.00	805.00	2,000.00	M	Lawrence L. Bray	2
3	Wausau	22,081	Park Department				2		200.00		400.00	600.00	M	I. S. Horgen	3
4	West Allis	30,000	Board of Park Commissioners	2	2				7,100.00	1,700.00	5,200.00	14,000.00	M	E. C. Pynn	4
5	Wisconsin Rapids	9,000	American Legion	1								500.00	P	J. A. Torresani	5
	Wyoming														
6	Cheyenne	19,000	Y. W. C. A.					12						Mrs. Horton A. Johnson	6
7	Riverton	2,000	City of Riverton				6			200.00		200.00	P	Mrs. E. H. Steffy	7
8	Thermopolis	2,500	Women's Club		1						150.00	150.00	M&P	H. P. Vogt	8
	CANADA														
	Alberta														
9	Calgary	82,000	Parks Department		7							9,891.95	M	W. R. Reader	9
10	Edmonton	67,000	City of Edmonton	5	1							26,651.64	M	A. W. Haddon	10
	British Columbia														
11	New Westminster	18,000	Board of Park Commissioners	1										J. Alex Courtney	11
12	Vancouver	344,000	Playground Department, Parks Board	8	12	1	2	3				29,868.64	M	G. K. Gamble	12
	Manitoba														
13	Brandon	17,000	Kinsmen Club	3	3				300.00	250.00	600.00	1,150.00	M	G. R. Rowe	13
14	Winnipeg	202,377	Public Parks Board	26	33							92,111.26	M	J. H. Blackwood	14
	Nova Scotia														
15	Halifax	50,000	Playground Commission	7	11		6	3	14,000.00	1,100.00	2,900.00	18,000.00	M	W. E. Donovon	15
16	Sydney	32,000	Public Playgrounds Association	2	1				15.00	28,75	455.00	498.75	P	N. D. Morrison	16
	Ontario														
17	Hamilton	140,000	Playgrounds Association	25	24	1			5,625.00	5,050.00	9,000.00	20,675.00	M&P	J. J. Syme	17
18	Kitchener	28,000	Public Schools	7	4			4		100.00	2,100	2,200.00	M	Harold Ballantyne	18
19	London	66,000	Public Utilities Commission	22	20				17,000.00	12,500.00	8,500.00	38,000.00	M&P	G. N. Goodman	19
20	Ottawa	122,731	Playgrounds Committee	11	10							36,799.15	M	E. F. Morgan	20
21	Toronto	600,000	Parks Department	127	121	31				57,799.00	102,000.00	159,799.00	M	S. H. Armstrong	21
			Board of Education	23	4		240			15,000.00	4,700.00	19,700.00	M	T. E. Johns	
22	Windsor	65,000	Committee on Recreation, Board of Education	15	13				1,000.00	400.00	3,800.00	5,200.00	M	W. L. Carson	22
	Quebec														
23	Montreal	1,000,000	Parks and Playgrounds Association	16	15	1		4		6,437.00	12,498.00	18,935.00	M&P	William Bowie	23
			Department of Public Recreation	83	13	79				54,896.99	76,554.14	131,451.13	M	Dr. J. P. Gadbois	
24	Quebec	123,000	Playgrounds Committee	1	2				316.53	1,572.54	1,147.83	3,036.90	M&P	J. B. O'Regan	24
25	Temiskaming	3,500	Athletic Association	1			24	1		2,415.00	735.00	3,150.00	M&P	A. K. Grimmer	25
	Saskatchewan														
26	Moose Jaw	26,000	Recreation Committee, Public Parks Board	5	4					200.00	1,800.00	2,000.00	M&P	J. Robinson	26
27	Regina	50,000	Playgrounds Association	8	9				1,410.34	1,185.65	2,939.65	5,535.64	M	William J. Bailey	27
	Hawaii														
28	Hilo	12,000	County Board of Supervisors	2	2	1	8			200.00	1,340.00	1,540.00	M&P	Ernest B. de Silva	28

† Under Sources of Financial Support M—Municipal Funds; P—Private Funds; S—State Funds; and C—County Funds.

* Branford Community Council, Inc. operates playgrounds in Branford, Stony Creek, Short Beach and Pine Orchard.

1 Maintains a program of community recreation activities for colored citizens.

2 The Community Service program in this city is one of organized activities not centralized. A year round director with the aid of trained volunteers recruited from community groups and agencies aims to develop the recreational resources of the city through a varied program including the organization of games and athletics, community choruses and training classes for volunteer leaders.

3 The aim of this Association is to develop the recreational resources of the city. Its program includes the promotion of special activities and the training of recreation leaders.

4 Essex County Park Commission maintains playgrounds in Newark, Bloomfield, East Orange, Irvington, Montclair, Nutley, Orange, Belleville and Caldwell.

5 Union County Park Commission maintains recreation facilities in New Providence, Scotch Plains, Westfield, Kenilworth, Roselle, Rahway, Linden, Union, Mountainside, Summit, Plainfield, Elizabeth and Cranford.

RECREATION STATISTICS FOR 1928

the table

No. of City	Playgrounds Under Leadership: No. Open Year Round	No. Open Summer Only	No. Open School Year	Total	Total Average Daily Attendance of Participants All Playgrounds	Indoor Community Centers: Number	Total Average Daily Attendance of Participants All Community Centers	Community Houses: Number	Total Avg. Daily Att. of P'rt'c'nts All Com. H'ses	Athletic Fields, Number	Baseball Fields, Number	Bathing Beaches: Number	Total Yearly or Seasonal Participation	Golf Courses, 9-Hole: Number	Total Yearly or Seasonal Participation	Golf Courses, 18-Hole: Number	Total Yearly or Seasonal Participation	Summer Camps: Number	Total No. of Campers	Swimming Pools, Indoor: Number	Total Yearly or Seasonal Participation	Swimming Pools, Outdoor: Number	Total Yearly or Seasonal Participation	Tennis Courts: Number	Total Yearly or Seasonal Participation	Other Areas: Number	Total Yearly or Seasonal Participation	No. of Different Play Areas	No. of City
1		3		3																								3	1
2		3		3	311						3											1		4	3,750			3	2
3		5		5		1				2	4									2				7				7	3
4	2		6	8						3	4									1				9	15,000	2	8,000	8	4
5		1		1		3	100			1	1																		5
6		1		1	50																							1	6
7		1		1	60	1				1				1								1		8				14	7
8		1		1	38					1														2					8
9		7		7	1,113					8	6					1													9
10		3		3	1,000					2	5											3				14		25	10
11		1		1	300	1	100			3	2													6				6	11
12	1	7		8	3,793					3	12	3		1										68					12
13		3		3	468					3	6	1										1		1				12	13
14		26		26												2	76,798											26	14
15		3		3	976					1	1	2										1		1				3	15
16		2		2	65			2	80	3	1													5				17	16
17		12		12	4,733																								17
18		5		5	1,532						1									1				5				5	18
19	5	11		16						3	5	2				3						1		10				8	19
20		14		14						3		4	132,290							2				4		10	283,181	17	20
21		45		45	12,375	43	2,000	5	1,525	40	36	6		2						1				43				50	21
		24		24																5	4,300							22	
22		16		16	1,986					3	2	1								1	1,817			6					22
23		10		10		10																						10	23
	17		28	45							6					1				15				26					
24		5		5	600															1	764	1	486					5	24
25										1														3					25
26		10	2	12	600					1	11	1	1,008													1	8,436	12	26
27		9		9	700																								27
28	1	2	1	4						1	2	1																	28

6 Erie County Park Commission maintains recreation facilities in Orchard Park, Aurora and Lancaster.

7 Westchester County Park Commission maintains recreation facilities in Yonkers, Ardsley, Tarrytown, Harmon, White Plains, Mount Vernon, New Rochelle, Rye, Cortlandt and Yorktown.

8 The Recreation Commission of Westchester County aids the smaller towns and villages in increasing recreation opportunities for their citizens. The program of activities includes the organization of playgrounds and community centers, dramatic groups, recreation clubs for boys and girls and adults, community choruses, county play days and training classes for volunteer leaders.

9 The activities of the Shenango Valley Playground Association cover Sharon, Sharpsville and Farrell.

10 The activities of the Playground and Recreation Association of Wyoming Valley cover 20 towns and boroughs in Pennsylvania.

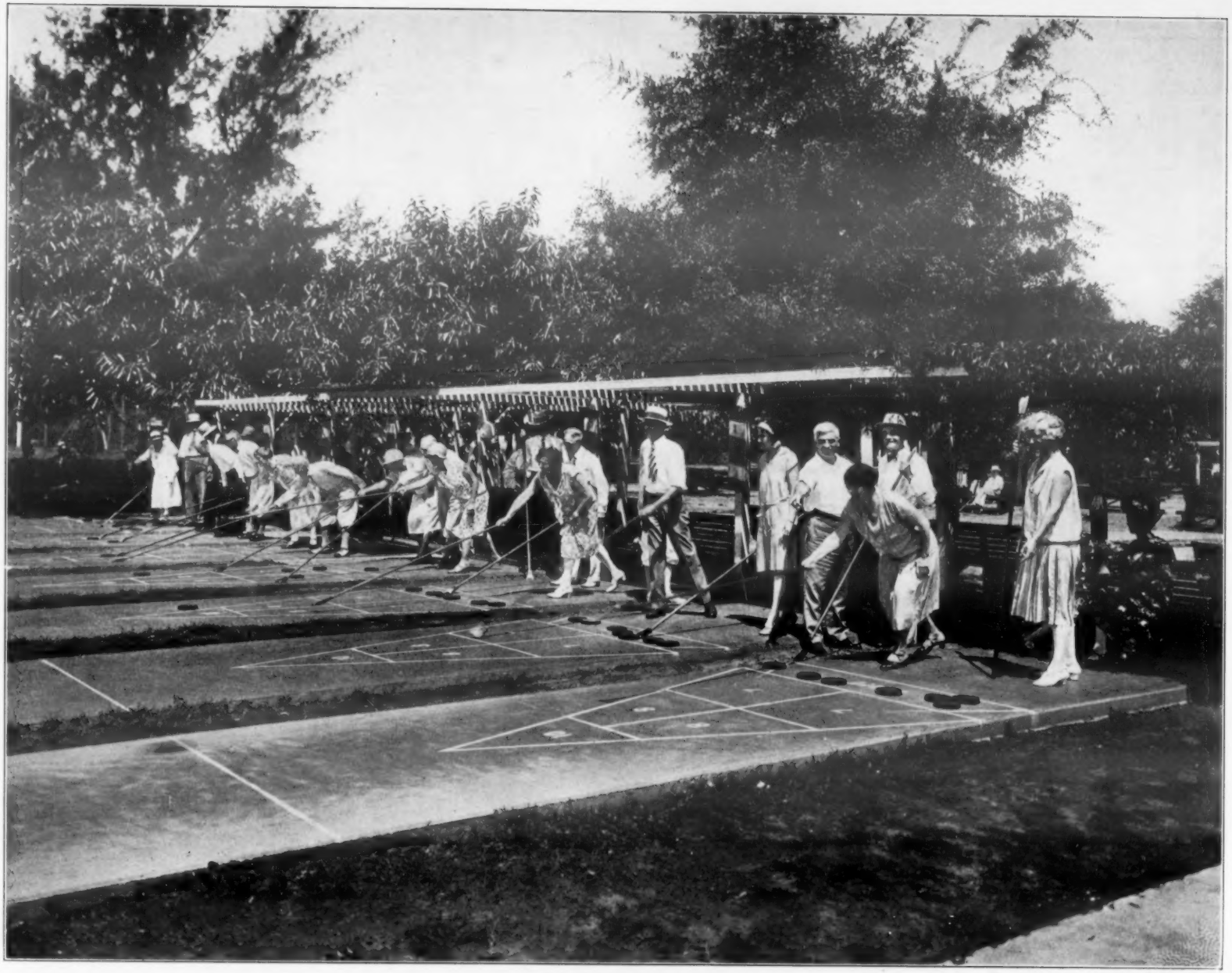

Shuffle Board Courts in Use, St. Petersburg, Florida.

THE PLAYGROUND AND RECREATION ASSOCIATION OF AMERICA, INCORPORATED

FINANCIAL STATEMENT

January 1, 1928, through December 31, 1928

General Fund Balance December 31, 1927 $40,891.73		
Transferred to Emergency Reserve Fund 29,500.00		$ 11,391.73
Income		
Contributions	$ 324,748.06	
Interest and Dividends on Endowment Funds	7,480.51	
Interest	1,262.34	
Playground Sales, Subscription and Advertising	6,171.18	
Badge Sales	3,014.89	
Special Publication Sales	16,261.75	
Miscellaneous Sales	15.76	
Business Operations	2,959.96	
National Recreation School	4,975.57	
Recreation Congress	500.00	367,390.02
		$378,781.75
Expenditures		
Community Recreation Field Service	$ 151,646.06	
Field Service to Colored Communities	21,970.49	
National Physical Education Service	13,997.45	
Local Employment Service	10,626.60	
National Recreation School	40,532.01	
Correspondence and Consultation Bureau	41,351.53	
Physical Efficiency Tests—Boys' & Girls' Badges	3,316.58	
Research and Publication Service	36,585.25	
Recreation Congress	8,928.58	
Year Book	3,527.35	
The Playground	25,740.21	358,222.11
General Fund Balance December 31, 1928		$ 20,559.64
Commitments December 31, 1928		91,062.00
Vacation Service Bureau		
(A special contribution has been pledged to the Association for the cost of this service.)		
Balance December 31, 1927	1,077.42	
Receipts to December 31, 1928	14,302.89	
	15,380.31	
Expenditures to December 31, 1928	12,870.68	2,509.63

SCHOOL BOARD COURTS IN USE, ST. PETERSBURG, FLORIDA.

Special Studies		
(A special contribution has been pledged to the Association for the cost of this service.)		
Balance December 31, 1927	883.34	
Receipts to December 31, 1928	4,964.99	
	5,848.33	
Expenditures to December 31, 1928	5,014.99	833.34
Special Field Service to Real Estate Subdivisions		
(A special contribution has been pledged to the Association for the cost of this service.)		
Balance December 31, 1927	147.26*	
Receipts to December 31, 1928	9,838.29	
	9,691.03	
Expenditures to December 31, 1928	9,212.49	478.54
Special Field Service		
(A special contribution has been pledged to the Association for the cost of this service.)		
Balance December 31, 1927	1,018.29	
Receipts to December 31, 1928	5,064.06	
	6,082.35	
Expenditures to December 31, 1928	6,372.57	290.22*
Park Recreation Service		
(A special contribution has been pledged to the Association for the cost of this service.)		
Balance December 31, 1927	917.16	
Receipts to December 31, 1928	9,382.44	
	10,299.60	
Expenditures to December 31, 1928	8,782.27	1,517.33
Music Service to Small Towns		
(A special contribution has been pledged to the Association for the cost of this service.)		
Receipts to December 31, 1928	4,303.13	
Expenditures to December 31, 1928	4,236.70	66.43
Music Study		
(A special contribution has been pledged to the Association for the cost of this service.)		
Receipts to December 31, 1928	5,461.25	
Expenditures to December 31, 1928	3,276.65	2,184.60
Interest and Dividends on Frances Ross Poley Memorial Fund		
Balance December 31, 1927	87.83	
Receipts to December 31, 1928	363.55	
	451.38	
Expenditures to December 31, 1928	426.38	25.00

Recapitulation

Balances December 31, 1927		
General Fund	11,391.73	
Vacation Service Bureau	1,077.42	
Special Studies	883.34	
Special Field Service to Real Estate Subdivisions	147.26*	
Special Field Service	1,018.29	
Park Recreation Service	917.16	
Interest and Dividends on Frances Ross Poley Memorial Fund	87.83	15,228.51
Income		
General Fund	367,390.02	
Vacation Service Bureau	14,302.89	
Special Studies	4,964.99	
Special Field Servivce to Real Estate Subdivisions	9,838.29	
Special Field Service	5,064.06	
Park Recreation Service	9,382.44	
Music Service to Small Towns	4,303.13	
Music Study	5,461.25	
Interest and Dividends on Frances Ross Poley Memorial Fund	363.55	421,070.62
		$436,299.13
Expenditures		
General Fund	$ 358,222.11	
Vacation Service Bureau	12,870.68	
Special Studies	5,014.99	
Special Field Service to Real Estate Subdivisions	9,212.49	
Special Field Service	6,372.57	
Park Recreation Service	8,782.27	
Music Service to Small Towns	4,236.70	
Music Study	3,276.65	
Interest and Dividends on Frances Ross Poley Memorial Fund	426.38	408,414.84
		$ 27,884.29
Balances December 31, 1928		
General Fund	$ 20,559.64	
Vacation Service Bureau	2,509.63	
Special Studies	833.34	
Special Field Service to Real Estate Subdivisions	478.54	
Special Field Service	290.22*	
Park Recreation Service	1,517.33	
Music Service to Small Towns	66.43	
Music Study	2,184.60	
Interest and Dividends on Frances Ross Poley Memorial Fund	25.00	27,884.29

Commitments December 31, 1928

General Fund	$ 91,062.00	
Vacation Service Bureau	2,509.63	
Special Studies	833.34	
Special Field Service to Real Estate Subdivisions	478.54	
Park Recreation Service	1,517.33	
Music Service to Small Towns	66.43	
Music Study	2,184.60	
Interest and Dividends on Frances Ross Poley Memorial Fund	25.00	98,676.87

Endowment and Reserve Funds

Special Fund (Action of 1910)	$ 25,000.00	
Lucy Tudor Hillyer Fund	5,000.00	
Emil C. Bondy Fund	1,000.00	
George L. Sands Fund	12,541.62	
"In Memory of" J. I. Lamprecht	3,000.00	
"In Memory of" Barney May	500.00	
"In Memory of" Waldo B. Forbes	1,403.02	
Frances Ross Poley Memorial Funds (x)	6,000.00	
Ellen Mills Borne Fund	3,000.00	
Other Gifts	75.00	
Frances Mooney Fund	1,000.00	
Sarah Newlin Fund	500.00	
"In Memory of" William Simes	2,000.00	
"In Memory of" J. R. Jr.	250.00	
Emergency Reserve Fund	119,025.00	
		$180,294.64

x Restricted.

*Credit.

I have audited the accounts of the Playground and Recreation Association of America for the fiscal year ending December 31, 1928, and certify that the above statement is a true and correct statement of the financial transaction of the General, Special Study and Endowment Funds for the period.

(*Signed*) JOSEPH F. CALVERT,
Certified Public Accountant.

Trail Shelter, Pound Ridge Reservation, Westchester County, New York.

Officers and Directors of the Playground and Recreation Association of America

OFFICERS

JOSEPH LEE, President
JOHN H. FINLEY, First Vice-President
JOHN G. WINANT, Second Vice-President
ROBERT GARRETT, Third Vice-President
GUSTAVUS T. KIRBY, Treasurer
H. S. BRAUCHER, Secretary

DIRECTORS

MRS. EDWARD W. BIDDLE, Philadelphia, Pa.
MR. WILLIAM BUTTERWORTH, Moline, Ill.
MR. CLARENCE M. CLARK, Philadelphia, Pa.
MRS. ARTHUR G. CUMMER, Jacksonville, Fla.
MR. F. TRUBEE DAVISON, New York, N. Y.
MRS. THOMAS A. EDISON, West Orange, N. J.
DR. JOHN H. FINLEY, New York, N. Y.
MR. HUGH FRAYNE, New York, N. Y.
MR. ROBERT GARRETT, Baltimore, Md.
MR. C. M. GOETHE, Sacramento, Calif.
MRS. CHARLES A. GOODWIN, Hartford, Conn.
HON. AUSTIN E. GRIFFITHS, Seattle, Wash.
WILLIAM HALE HARKNESS, New York, N. Y.
MR. CHARLES HAYDEN, New York, N. Y.
MRS. FRANCIS DELACY HYDE, Plainfield, N. J.
MRS. HOWARD R. IVES, Portland, Me.
MR. GUSTAVUS T. KIRBY, New York, N. Y.
MR. H. MCK. LANDON, Indianapolis, Ind.
MRS. CHARLES D. LANIER, Greenwich, Conn.
MR. ROBERT LASSITER, Charlotte, N. C.
MR. JOSEPH LEE, Boston, Mass.
MR. EDWARD E. LOOMIS, New York, N. Y.
DR. J. H. MCCURDY, Springfield, Mass.
MR. OTTO T. MALLERY, Philadelphia, Pa.
MR. WALTER A. MAY, Pittsburgh, Pa.
HON. CARL E. MILLIKEN, New York, N. Y.
MISS ELLEN SCRIPPS, LaJolla, Calif.
MRS. CATHERINE BARKER SPAULDING, Chicago, Ill.
MR. HAROLD H. SWIFT, Chicago, Ill.
MR. FREDERICK S. TITSWORTH, New York, N. Y.
MRS. J. W. WADSWORTH, JR., Washington, D. C.
MR. J. C. WALSH, New York, N. Y.
MR. FREDERICK M. WARBURG, New York, N. Y.
MR. C. S. WESTON, Scranton, Pa.
HON. JOHN G. WINANT, Concord, N. H.
MRS. WILLIAM H. WOODIN, JR., Plainfield, N. J.

HONORARY MEMBERS OF PLAYGROUND AND RECREATION ASSOCIATION OF AMERICA

Allen, Charles Lucius, Worcester, Mass.
Bell, A. T., Atlantic City, N. J.
Bethell, Union, Montclair, N. J.
Bill, Nathan D., Springfield, Mass.
Booth, George F., Worcester, Mass.
Borden, Anna H., Fall River, Mass.
Brinley, John R., Morristown, N. J.
Bush, S. P., Columbus, Ohio.
Cabot, Frederick P., Boston, Mass.
Chase, Mrs. Julian C., Tarrytown, N. Y.
Comly, Mrs. Walter S., Port Chester, N. Y.
Cox, Charles M., Boston, Mass.
Crane, Winthrop M., Jr., Dalton, Mass.
Crane, Z. Marshall, Dalton, Mass.
Curtiss, Julian W., Greenwich, Conn.
Drury, Mrs. S. S., Concord, N. H.
duPont, Mrs. Coleman, Wilmington, Del.
Earle, Mrs. E. P., Montclair, N. J.
Easton, Mrs. D. E. F., San Francisco, Cal.
Evans, Mrs. Charles W., East Orange, N. J.
Falk, Otto H., Milwaukee, Wis.
Fehr, Herman, Milwaukee, Wis.
Fisher, Mrs. Irving, New Haven, Conn.
FitzSimons, Mrs. Paul, Newport, R. I.
Gardner, Robert A., Chicago, Ill.
Geddes, F. L., Toledo, Ohio.
George, Charles C., Omaha, Nebr.
Gilkey, Rev. Charles W., Chicago, Ill.
Glover, Mrs. Charles C., Jr., Washington, D. C.
Goodcell, Rex B., Los Angeles, Cal.
Green, William, Washington, D. C.
Hathaway, Ellen R., New Bedford, Mass.
Higginson, Mrs. Francis L., Boston, Mass.
Holmes, Mrs. Albert W., New Bedford, Mass.
Hubbard, Mrs. L. V., Montclair, N. J.
Jacobs, H. H., Milwaukee, Wis.
Jenkinson, Richard C., Newark, N. J.
Kanzler, Mrs. Ernest, Detroit, Mich.
Keller, Helen, Forest Hills, N. Y.
Kellogg, Dr. John Hardy, Battle Creek, Mich.
King, Willard V., New York City.
Kingsbury, F. J., Bridgeport, Conn.
Lawrence, Arthur W., Bronxville, N. Y.
Lawrence, Rt. Rev. Wm., Boston, Mass.
LeBoutillier, Phillip, New York City.
Littauer, Lucius N., Gloversville, N. Y.
Low, Seth, New York City.
Lowe, Arthur H., Fitchburg, Mass.
Madeira, Mrs. Louis C., Germantown, Philadelphia, Pa.
Mather, Samuel, Cleveland, Ohio.
Mayer, Henry L., San Francisco, Cal.
McCormick, Mrs. Medill, Washington, D. C.
McKnight, Sumner T., Minneapolis, Minn.
Miller, John B., Pasadena, Cal.
Moors, John F., Boston, Mass.
Moot, Adelbert, Buffalo, N. Y.
Myers, A. G., Gastonia, N. C.
Naylor, Roy B., Wheeling, W. Va.
Osler, F. Gordon, Toronto, Canada.
Otis, James E., Chicago, Ill.
Parsons, Mary, Lenox, Mass.
Pound, Arthur, Slingerlands, N. Y.
Pratt, Herbert L., New York City.
Prince, Julius, New Rochelle, N. Y.
Procter, Wm. Cooper, Cincinnati, Ohio.
Riley, Mrs. Sanford R., Worcester, Mass.
Robinson, Mrs. Theodore Douglas, Washington, D. C.
Rodman, Mrs. Willoughby, Los Angeles, Cal.
Roosevelt, Franklin D., Hyde Park, N. Y.
Roosevelt, Theodore, Oyster Bay, L. I.
Ross, David H., Conshohocken, Pa.
Sanger, Mrs. Henry H., Grosse Pointe, Mich.
Schenck, C. M., Denver, Colo.
Severn, W. F., Bridgeport, Conn.
Shove, Benjamin J., Syracuse, N. Y.
Smart, James R., Evanston, Ill.
Spencer, John D., Salt Lake City, Utah.
Sporborg, Alfred J., Albany, N. Y.
Sprague, Col. A. A., Chicago, Ill.
Stallings, Mrs. A. J., New Orleans, La.
Stearns, Alfred E., Andover, Mass.
Sterling, Florence M., Houston, Texas.
Stewart, Robert W., Chicago, Ill.
Studebaker, Clement, Jr., Chicago, Ill.
Sulloway, Richard W., Franklin, N. H.
Taft, Lorado, Chicago, Ill.
Talbott, Mrs. H. E., Dayton, Ohio.
Taylor, Dr. William R., Philadelphia, Pa.
Thacher, Thomas D., New York City.
Thaw, Benjamin, Pittsburg, Pa.
Todd, A. J., Kalamazoo, Mich.
Van Dyke, Henry, Princeton, N. J.
Ward, W. L., Port Chester, N. Y.
Watts, Ridley, Morristown, N. J.
Watts, William A., New Haven, Conn.
Wheeler, Dwight C., Bridgeport, Conn.
White, Aubrey L., Spokane, Wash.
Winter, Mrs. Thomas G., Minneapolis, Minn.
Wise, Rabbi Stephen S., New York City.

A Correspondence Course for Summer Playground Leaders

The Playground and Recreation Association of America has just prepared a Correspondence Course and manual for summer playground workers. There are ten lessons accompanied by half a dozen pamphlets covering in some detail the various playground activities—games, handcraft, athletics, musical, dramatic and various miscellaneous activities; principles of leadership; principles of programming with daily and seasonal programs; playground administration; layout and equipment; theory, principles and history of play.

Subscription to the course includes the lessons, the books and a correspondence service. Certificates are awarded those who successfully complete the course.

Subscription to the course—$10.00.

Address

National Recreation School,
Playground and Recreation Association of America

315 Fourth Avenue, New York City

Handwork

There is a very large and thirsty field for leadership in handwork. Every settlement and every boys' club pretty much has handwork and a few organizations have interesting and progressive programs.

The teacher of handwork ought to begin the campaign in any city with aircraft (the boys eat it up) and proceed from that to kites and sail boats. In some cases boys can be taught to make kyacks and paddles. They should make skiis and hockey sticks and everything that it takes skill, science and art to make, and in the use of which the boy takes a vital interest, so that the test of his performance will be his own estimate of the fitness of what he has made to do the thing he wants of it. Put in another way, the test should not be the opinions of industry nor other people's opinions, but the satisfying of a vital demand upon the part of the boy himself, true expression of his own desire in life. Undoubtedly there are many other objects of this sort besides those I have mentioned.

It will be said at once against such things as skiis and kyacks that the material will cost too much. The answer is that boys buy skiis now, and if they can afford the finished article they can certainly afford the wood. The Finns up near Fitchburg make their own skiis, and it was one of my plans for Camp Devens to have them make them for the soldiers, though it was never carried out.

The work itself should be up against not only the boys' own judgment, but the stunt done should be meeting the laws of nature, as the airplane meets the conditions set by the air and impetus and the force of gravity as well as by the limitations of the materials.—(JOSEPH LEE)

Archery in Los Angeles.—Archery has become so popular in Los Angeles that the Playground and Recreation Department is taking steps to organize a municipal archery association to develop archery as an amateur sport. As an initial step a series of municipal archery tournaments have been arranged which are open to men, women, juniors and intermediates. The tourney will include all of the standard rounds of archery. First and second place winners in each event will be eligible to compete in a final all-city tournament to be conducted during May.

The
HARMONICA BAND

Now The Leading Activity
In Thousands of Nation's Playgrounds

IN Kansas City, in Cleveland, in New York, in Philadelphia, in Baltimore, in hundreds of other cities, in thousands of playgrounds, the harmonica is now one of the most successful and most enjoyed features.

So—if *your* ingenuity is sometimes taxed to capture and hold the interest of restless boys and girls, look into the wonderful possibilities the harmonica offers as a playground activity.

Every child is fascinated by this easily-mastered, inexpensive instrument that plays real music. Lured at first into playing it just as a "great game," youngsters soon find themselves reading notes accurately—taking "parts" in group harmony work—and before long are qualified to become members of a harmonica band.

As one instructor aptly phrases it: "The harmonica . . . can divert much of the energy expended in the rougher forms of play and convert it into potential love for and appreciation of music and the finer attributes which build so much for geniality."

Playground Supervisors, Teachers and others in authority are invited to send for a brochure describing the results obtained in playgrounds, camps and schools and supplying practical instruction for the development of harmonica activities.

M. Hohner, Inc., Dept. 209-E
114 East 16th St.,
New York City

Gentlemen:

Please send me your free brochure on "The Harmonica as an Important Factor in the Modern Education of Girls and Boys."

NAME .....

ADDRESS .....

First Aid to the Recreation Worker

Recreational Games and Programs

(Compiled by JOHN MARTIN)

There has been so great a demand for this popular book of social games and activities for game evenings and parties in homes, schools and gatherings of all kinds that another edition has been necessary. A number of new games have been added and the programs have been revised and increased.

Price $ .50

Play Areas—Their Design and Equipment

The demand for *Play Areas* has placed this practical volume in the list of "best sellers." A number of city planners, recreation workers and other officials have testified to its value as an indispensable aid in laying out play areas of all kinds including children's playgrounds, neighborhood play fields with all the various game courts involved, and athletic fields. Chapters on apparatus, playground beautification and the preparation of play areas for winter use add to the value of the book which contains many illustrations, plans and diagrams.

Price $2.50

Recreative Athletics

In revised and greatly enlarged form *Recreative Athletics* offers the recreational worker, physical director and all workers with boys and girls practical information on methods of conducting athletics; special activities, stunts and meets; play days; track and field athletics; water sports; winter sports and the organization and administration of the athletic program.

Price $1.00

Community Drama

Holiday and special day programs, lists of plays and pantomines suggestions for play production, recreational dramatics, religious drama and methods of organizing for community drama make this book unique in its field.

Price $2.00

Playground Festivals and Pageants

A Pageant of Play..... $ .10
(A Story festival)

The Dearest Wish ..... Free
(A story telling festival)

The Lost Sheep ..... .10
(A Mother Goose play for small children)

The Magic Path ..... .25
(A fairy play festival for children)

The Enchanted Garden ... .10
(A playground pageant portraying athletic activities of many countries)

Through the Portals ..... .25
(An Americanization festival for children)

An Indian Pageant in Reading ..... .10

Picnic Programs

"Let's go on a picnic!" But a picnic is not a picnic without games and stunts. *Picnic Programs* will give countless suggestions for activities, sample programs and a list of necessary supplies.

Price $ .15

Building and Flying Model Aircraft

America's youthful airplane builders and fliers are constantly increasing in number and clubs and classes conducted by recreation departments are multiplying. *Building and Flying Model Aircraft* with its detailed information and the 200 diagrams, plans and drawings it offers will be invaluable to the model maker.

Price $2.25

88 Successful Play Activities

During the summer contests hold sway on the playgrounds. Here is your guide for conducting tournaments in marbles, jackstones, hop scotch and similar games, and for contests centering about handcraft, musical and dramatic activities. An invaluable help in program planning.

Price $ .60

Handcraft

Always popular and always useful, *Handcraft*, with its patterns for toys and articles of various kinds, is in constant demand. Have you a copy?

Price $1.25

Community Music

Musical activities on the playground are increasing rapidly. You will find it very helpful to have in your kit *Community Music*—a practical guide for the conduct of music activities, with the information it offers on community singing, choral and orchestral activities, simple recreative music, musical contests and other features.

Price $1.50

PLAYGROUND AND RECREATION ASSOCIATION OF AMERICA

315 Fourth Avenue, New York, N. Y.

BUBBLING over with energy; little votaries of action . . . never still for a minute. Healthy, happy, care-free little girls and boys . . . just normal youngsters. To hold them down is to break their spirits . . . but we must direct the never ceasing action; guide the energy; build strong characters as well as strong bodies; keep them off the street, away from danger.

So each year there is a growing realization of the importance of the playground; and greater care in the selection of playground equipment. Safety, service, durability . . . Medart playground equipment, for many years, and the whole country over, is the equipment of first choice.

(Send for catalog of Medart Playground Equipment)

MEDART

Manufacturers Since 1873

Makers of Gymnasium Apparatus, Playground Equipment, Steel Lockers, Steel Shelving, Steel Cabinets and the Junior Line for the Home Playground.

Fred Medart Mfg. Co.—3544 DeKalb St., St. Louis

A New Kind of Cruise

Directed by Dr. Sven V. Knudsen

Danish-American Educator

If you want to combine a wonderful summer vacation with broad educational experiences, join the ALL EDUCATIONAL CRUISE TO SCANDINAVIA.—Every comfort—Every luxury—Your own private steamship.

Visit .. Denmark .. Stockholm .. Gotha Canal .. Gothenburg .. Oslo .. Malmo ..

From cozy homelike living-rooms to comfortable staterooms, nothing is lacking on shipboard—delicious food—special entertainments—educational lectures by well known men—music by twelve piece orchestra.

All Denmark bids you welcome. You will visit places tourist eyes have never seen. Unlimited taxi service in Copenhagen without cost to you, as well as unlimited transportation in luxurious automobiles throughout the Danish mainland and on all Danish state railways.

The cultural and eductional life of Denmark is open to you. Live without charge at the magnificent Chateau Lerchenborg, second only to Versailles. Admission to International Convention of Progressive Schools at Elsinore—International Convention for International Exchange of Boys—Unique Fourth of July celebrations at Rebild Park in Aalborg—Schools—Peoples Colleges—Museums—Cooperative Markets.

CLIP AND MAIL COUPON TODAY AND RECEIVE BROCHURE DESCRIBING THIS UNPARALLELED EDUCATIONAL OPPORTUNITY AT *MODERATE COST.*

DR. SVEN V. KNUDSEN
Room 206-D
248 Boylston Street
Boston, Mass.

Dear Dr. Knudsen:
Without obligation to me, please send full details and illustrated brochure on All-Educational Cruise.

Name .....

Address .....

Leadership

Group activity without leadership resolves itself, at the best, into a pointless maze. At the worst ideals are perverted or entirely lacking, and the influences become positively injurious because the ideal of the group is the dominant factor and as the group is, so the individual becomes. A tabulation of the specific traits to be developed in connection with the operation of each activity would be of value to the coaches or sponsors of the group. Not infrequently false gods are worshiped in athletic contests. If all coaches of athletic teams were supplied with information on the true objectives of their activities, many would be obliged to change their coaching formulas. Desirable traits of character are not always most evident among the members of a winning team. In fact, it sometimes requires a systematic scheme of checks and balances to avoid undesirable manifestations of character by the nominal victors. There is a grave question regarding the positive social values of much training in athletics because of the failure of coaches to recognize the higher objectives of their work.

—From Character Education through Extra-Curricular Activities published in School Executive Magazine, August, 1928

A Park for Lincoln, Nebraska.—John F. Harris of New York City, formerly of Lincoln, Nebraska, has presented Lincoln with 500 acres of land to be developed for park purposes. The property is part of a 1100-acre tract owned for many years by the Burlington Railroad. The gift brings into full realization a dream which has been cherished by a small group of Lincoln business men representing the City Planning Subdivision of the Chamber of Commerce. Since last February this group has urged the purchase of the property to be presented to the city by a syndicate or the Chamber of Commerce. The site is a beautiful one and the tract offers great possibilities for baseball grounds, golf courses, tennis courts, shade and all the elements which enter into a well-planned park system.

Shuffleboard Popular.—The Recreation Bureau of St. Petersburg, Florida, reports that in January 33,796 people used the shuffleboard facilities provided by the Bureau. This number is much larger than the attendance report for any other sport.

for YOU

. . . who want

profit from protection

Investigate!

Page Fabric available in Copperweld non-rusting wire — no painting — reduced upkeep—lifetime service.

"BOUNDARY LINES"—a new book just off the press—gives valuable information on beautifying and protecting property lines. Also gives data on landscaping, use of various types of fence, planning for gates, driveways and walks.

* * *

Protect children . . . promote discipline . . . give added safety to property with a definite boundary line of Page Fence. There is a Page Fence expert near you—a *local* organization ready to give you complete service from first plan to final details of erection. Write for name, address and the valuable book "Boundary Lines." Write today. Page Fence Assocation, 215 N. Michigan Ave. (Dept. 85), Chicago, Illinois.

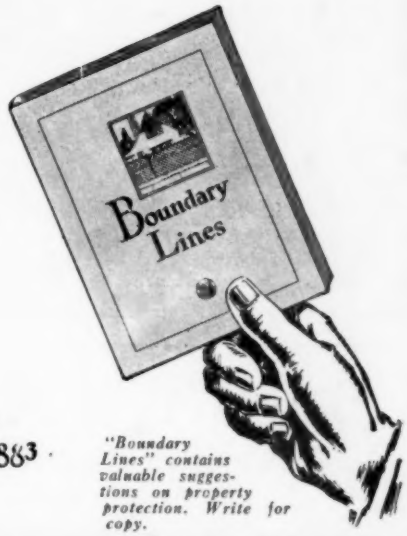

"Boundary Lines" contains valuable suggestions on property protection. Write for copy.

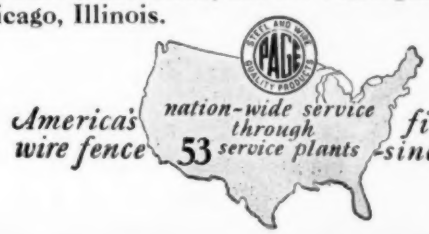

PAGE FENCE

CHAIN LINK—GALVANIZED OR COPPERWELD :: :: ORNAMENTAL WROUGHT IRON

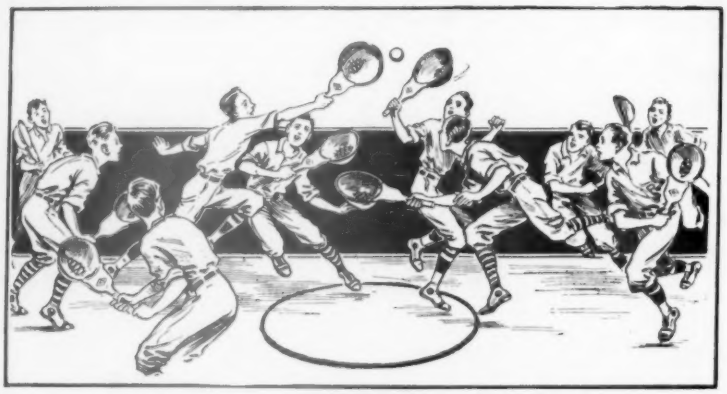

JOHN C. LEHNE SALES CO.
200 Fifth Ave. New York, N. Y.

"The SPORT of all Seasons"

RAP-O

INDOOR OUTDOOR

RAP-O has a swift serve and a snappy catch and can be played by two to twenty players—in the home, school, playground or gym.

As a Physical Director, you will recognize the possibilities of RAP-O for group play. It can be played on a small space 10x20 feet, in a large gym or on a baseball field. RAP-O has the speed of tennis and is somewhat akin to lacrosse. It is fast and snappy and can be played with equal competition between boys and girls and is particularly good for the camps and playgrounds.

RAP-O has already proved itself to hundreds of physical directors and is now being played in many of our large cities. For full information, write for free booklet No. 46.

Start a Band—"Play at Once"

SONG-O-PHONES help develop healthy lungs and an ear for musical harmony in growing children.

NO notes to read—NO musical training required. *Without practice or study,* children can produce fine orchestral effects on these wonder instruments. You hum a tune and rich mellow music issues forth—like a brass band.

Hundreds of successful SONG-O-PHONE school bands attest to the popularity of these quickly played—Saxophones, Cornets, Trombones, Clarinets, etc. Send for catalog and make your selection. Inexpensive: 70c to $3.25 each.

THE SONOPHONE CO., 548 Wythe Ave., Dept. O., Brooklyn, N. Y.

The Clayton F. Summy Co.'s
PLAYGROUND SERVICE
giving a classified list of music for
RHYTHMIC TRAINING
PAGEANTS AND FESTIVALS
FOLK AND SOCIAL DANCES
for use in Educational and Recreational centers.
CLAYTON F. SUMMY CO.
Publishers
429 S. Wabash Ave. Chicago, Illinois
Send for our descriptive circular "Playground Service"

COSTUMES
Masks *and* Accessories
Everything Necessary
for
Plays, Pageants, Masques, etc.
Special Low Prices to Recreation Associations
Sale and Rental
VAN HORN & SON
Established 1852
Theatrical Costumers
12th & Chestnut Philadelphia, Pa.
Send for complete catalog

A Beautiful Setting for Music

On the shores of Eola, within the very heart of Orlando, Florida, between three and four thousand people congregate every Friday night to hear a musical program sponsored by the Department of Recreation. These programs are purely civic affairs and all the talent of the city is called upon to contribute. The setting is superb. The band stand from which the program is amplified rests out on the water. Picture a full moon shining on the water of a lake surrounded by palms and flowers, the air as balmy in October as the most perfect night in June, and some conception may be had of the program setting.

The program can be heard for a long distance through the amplifying system which the city officials have purchased.

The Department of Public Recreation has had the cooperation of the different city musical organizations in the presentation of these programs, the groups taking turns in furnishing the talent.

"Only the most astute actuary could compute what will happen in twenty-five, fifty, or one hundred years unless we invoke the aid of the strongest constructive and preventive program that science and knowledge of our resources can afford."

Yours for the Asking . . . a Complete New Book Featuring Louden Playground Equipment

MORE than a catalog—this new Louden book—because it is designed to help you select your playground equipment intelligently, to meet the needs of children of varying ages; to give you maximum play facilities for every foot of your playground area; to promote safety and discrimination in the selection of equipment by honestly stating the limitations as well as the usefulness of each item of equipment.

We believe you will want this book—whether for use now or later. Your request will bring it by return mail.

Louden Playground Equipment
118 Broadway Ottawa, Illinois

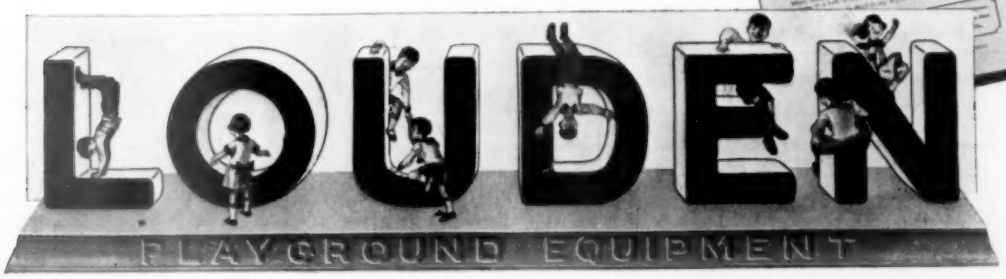

PENN STATE

Announcing a Four Summer Program in
PHYSICAL EDUCATION and ATHLETIC COACHING
with Excellent Facilities, Prominent Coaches, and Modern Equipment
July 1 to August 9
Send for special announcement to
Director of Summer Session, State College, Pa.

SUMMER SESSION

Official

Pitching Horseshoes

DIAMOND

Diamond Official Pitching Horseshoes are chosen by champions because of their precise balance and exactness. They conform exactly to requirements of National Horseshoe Pitching Association.

Made with straight or curved toe calk—regular or dead falling type. Also Junior Model for ladies and children. Diamond pitching horseshoe accessories include stakes and stake holders, official courts, carrying cases, score pads with percentage charts attached—and official rule booklet.

Write for catalog.

DIAMOND CALK HORSESHOE CO.
4610 Grand Avenue, Duluth, Minn.

Recreation Playgrounds

When planted with White Pine, Hemlock, Azalea, Rhododendron and Laurel are a thing of beauty. Buildings show up nicely when planted with assorted plants in the landscape. We are in the heart of the Blue Ridge Mountains and can supply your needs in evergreens and shade trees that are hardy and will live in almost all climates. Plants 3—5 ft. $1.00 each of above. Carload shipments, 25% discount. Order early from advertisement.

NATURE'S NURSERIES Deep Gap, North Carolina

DO YOU NEED
Play Lists, Technical Advice, Study Courses, Help in Play Organization and Production
? A Drama Magazine ?
Write
DRAMA LEAGUE OF AMERICA
59 E. Van Buren Street, CHICAGO, ILL.

Leadership

In America the trouble is not merely that there is no man in the boy's life—there is nobody at all who thinks of him as a whole. The father feeds and the teacher teaches him. His stomach and his head are thus looked after, but until he comes before the Juvenile Court nobody takes him as a boy. The stupidest, most costly and most unnecessary mistakes take place every day because it is nobody's business to attend not merely to this or that part or aspect of him but to his life.

In the English "public school" the young schoolmasters have this job: it is their business to turn out a man, if they don't make a man of him, they have failed. Here nobody has it. Perhaps the father does sometimes attend to it; sometimes a schoolmaster in a private school, and possibly in some instances the master in a public school may assume this position toward one or two out of the several hundred boys he has in charge.

This all-important function may sometime be that of the worker with boys. JOSEPH LEE.

A Negro Drama League Formed

In January, under the auspices of the Department of Recreation, the colored citizens of York, Pennsylvania, presented "The Melody of Color" under the leadership of J. M. Pollard of the staff of the Playground and Recreation Association of America. The pageant was a success from a financial as well as an artistic point of view, approximately $250 being cleared. A mixed audience of more than a thousand people attended the pageant.

As the result of the interest aroused a Dramatic League for colored citizens has been formed in York "to promote community solidarity and good citizenship through drama and literature." The new organization will be associated with the Department of Recreation.

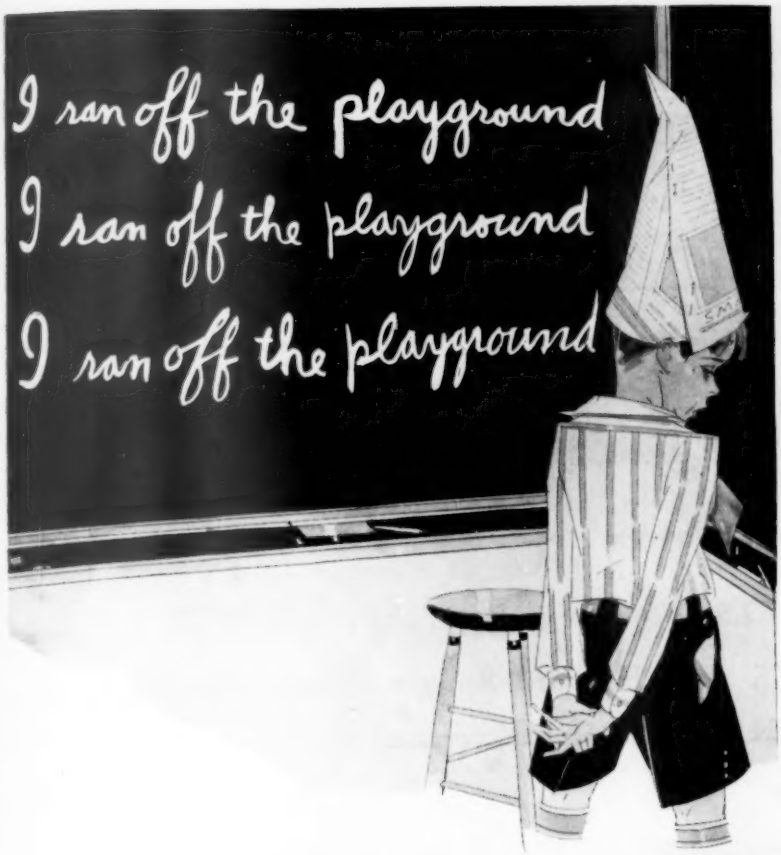

. . . Keep him on with an Anchor Fence

TODAY he ran off the playground, into the forbidden street where danger lurks. Now he is paying for his sin. But, tomorrow, if his ball bounds off the playground he will probably dart after it. Play-intent children easily forget rules and punishment.

Make "remembering" unnecessary. Keep children on the playground. Put an Anchor Playground Fence between them and danger. Enforce safety.

The yearly cost of a trim, long-life Anchor Playground Fence is so low that it will not burden the budget of any school or community. The nearest Anchor office, a part of the Anchor National Fencing Service, will tell you about it.

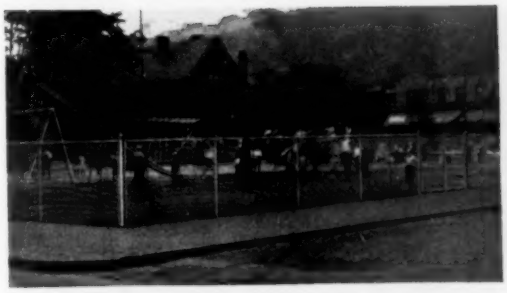

ANCHOR POST FENCE COMPANY

Eastern Ave. & Kane St., Baltimore, Md.

Albany; Boston; Charlotte; Chicago; Cincinnati; Cleveland; Detroit; Hartford; Houston; Los Angeles; Mineola, L. I.; Newark; New York; Philadelphia; Pittsburgh; St. Louis; San Francisco; Shreveport.

Representatives in other principal cities

This helpful booklet—free

Written in cooperation with The Playground and Recreation Association of America this booklet contains much helpful information—send for a copy.

ANCHOR *Fences*

AMERICAN PLAYGROUND EQUIPMENT

NONE BETTER

Write for No. 14 Catalog of Complete Line

American Playground Device Co., Anderson, Indiana

The Toy Orchestra—Latest Playground Activity

Instruments for 40 Players - - $10.00

Write For Booklet—*"The Toy Orchestra in the Playground"*

DRYSDALE SCHOOL SERVICE Harvard Square, Cambridge, Mass.

New Facilities in East Orange

In issuing its twenty-second annual report the Board of Recreation Commissioners of East Orange, New Jersey, reports as one of the outstanding accomplishments of the year the completion and opening of Soverel Field, a six and one-half acre tract purchased by the city in December, 1922. For nearly four years after the purchase of the property it served as a depository for the city's ashes and waste which in some places reached a depth of fifteen or sixteen feet. It is estimated that by having this depository within the city limits and eliminating expense of carting, nearly double the original cost of $30,000 was saved while at the same time the field was being filled.

In February, 1927, the City Council turned the tract over to the Recreation Commission and in March of that year passed an ordinance appropriating $125,000 for the development of the field. This was later increased to $135,000. The city now has in Soverel Field a very attractive play field with play areas of all kinds including courts for athletic games, quoit court, a clock golf green and an outdoor theatre. At one end of the field is a grand stand, approximately 35 by 100 feet in size, which will seat 750 spectators. The shelter house which has been erected at one end of the field provides a play room for use in hot or rainy weather with an open porch covering the sand box and hammock swings for small children. The building also shelters offices, toilet rooms for boys and girls and two small storage rooms for tennis nets and play equipment. The tower provides space for the clock works which will operate skeleton dials on the faces of the tower and strike the hours and half hours on a bell in the top of the tower. The clock and bell are the gifts of Mr. and Mrs. Walter B. Adams.

Field House, Soverel Field

Between the tennis courts and the brook there has been erected an outdoor camp stove and fireplace where groups may gather and cook and eat lunches in the open. In the planting of the field, 4,500 shrubs of over fifty varieties have been used. The majority of the trees are maple, black oaks and elms, but there will also be thirty trees of different varieties covering practically the entire range of trees suitable to this climate.

The report also tells of the erection of a new field house at Elmwood Park for which the city council appropriated $85,000. The field house is a two-story concrete stucco building, 35′ x 66′, with a terrace on the field side 17′ x 62′. The exterior is of cream colored stucco with rose and buff tints. The trim around windows and door openings is of artificial stone. The roof is of antique vari-colored clay tile and the cupola is of copper.

The terrace, raised above the ground to allow for storage space below it, is enclosed with iron

Grand Stand, Soverel Field

railings and covered with an awning, 15′ x 60′, which will afford protection from the sun and provide a place for mothers and small children.

On the Oak Street front the windows of the upper floor are grouped in an ornamental treatment of stone with pedestals, pilasters and cornice. Six panels have been set in the pedestals depicting in low relief the various forms of playground sport. Those shown are football, baseball, shot-putting, a young girl tennis player, a girl in a swing and a group of little children engaged in a May-pole dance. At each end of the building is a drinking fountain set in a recessed panel of green tile and framed with stone.

Licensed under Patents of October 23, 1923, March 25, 1924

"Junglegym" Trade Mark Registered United States Patent Office

East Side—West Side!

Wherever the Junglegym has been installed it has proven to be a favorite with the children.

Meeting as it does their natural instinct to climb and play in groups, expert play leaders and physical educators have given it their universal approval.

Its use in the playground keeps the children safe and happy and out of mischief.

The No. 2 model pictured above, capable of handling 75 children at once, is the popular size for playgrounds. **Each, $250.**

A corner will do to set this Junglegym Junior up in.

Just a smaller edition of its big brother, but built for the kiddies from 3 to 8.

Steel frame **$125**
Wood frame **$50**

A. G. Spalding & Bros.

Playground Department

Chicopee **Mass.**

Where Large Numbers of Children Gather

in open places Solvay Calcium Chloride should be applied to the surface in order to prevent discomfort caused by dust.

SOLVAY CALCIUM CHLORIDE

is being used as a surface dressing for Children's playgrounds with marked satisfaction.

It will not stain the children's clothes or playthings. Its germicidal property is a feature which has the strong endorsement of physicians and playground directors. Solvay Calcium Chloride is not only an excellent dust layer but at the same time kills weeds, and gives a compact play surface. *Write for New Booklet 1159 Today!*

SOLVAY SALES CORPORATION

Alkalies and Chemical Products Manufactured by the Solvay Process Company

40 RECTOR STREET NEW YORK

MURDOCK

593 Cities and Towns

have installed Murdock Outdoor Bubble Fonts in parks, playgrounds and schoolyards in the past seven years.

Does not freeze. Operates satisfactorily winter and summer. Inner works entirely of brass and removable without digging up. Bowl and bubbler head solid bronze, chromium plated—everlasting bright finish.

Made of BRONZE, BRASS and IRON—this Font stands up under the most severe conditions of service. Either angle stream or vertical bubble.

Write for Booklet "A REMARKABLE OUTDOOR DRINKING FOUNTAIN."

Complete line of drinking fountains and fixtures described in our catalogue No. 106

The Murdock Mfg. & Supply Co.

Cincinnati, Ohio

The Opening Door

Capper's Weekly tells the story of Dominic Randazzo, aged eleven, who lives with his father, two brothers and two sisters in two tenement rooms on an alley in Chicago. A few weeks ago Dominic handed his father several dollars he said he had received for a picture he had painted. The father was sure the boy had stolen the money.

Investigation showed Dominic had been going to Hull House, the nearby community center. There he had seen a group of boys painting white ships on blue water. He asked if he could "play with paints and brushes, too." Instructors soon noticed he had ability and encouraged him. Now he has sold four of his paintings at good prices.

Critics predict he will become one of America's greatest artists. And less than a year ago he was known as a "lazy, worthless alley rat."

Only one out of eight business girls reporting to the Carroll Vacation Club, New York City, stated that her vacation had been satisfactorily spent. The first choice of New York business girls as to vacation places was mountain and sea-

Miniature Aircraft Fliers

All over this Nation have started with our easily made, simple designs for rubber-powered skycraft. 25c for 1, or 6 different designs for $1. Lectures given or tournaments conducted by U. S. Director of M. A. F.

M.A.F. **6835 Parkway Station, Kansas City, Mo.**

shore resorts; the second choice was travel or visits to relatives.

The larger part of the average girl's time was spent in reading—reading was three times as popular as athletics or dancing and ten times more common than playing bridge or attending the theatre.

Reading Habits

A study of the reading habits of adults reported by Ruth Monroe in the Journal of Adult Education for February, 1929, states that it appears that the average adult spends about ninety minutes a day in reading, newspapers and magazines being read much more than books. These figures indicate the enormous importance of the printed word and the desirability of encouraging reading of good quality. Books are read by less than 50% of the people studied and even in this group, reading of the lightest sort of fiction predominates.

It is significant that one child in a family will be a bookworm and his brother just the opposite, sometimes the char woman reading more than her mistress, the college graduate reading only the *Saturday Evening Post*. Of seven so-called high class magazines, one is distributed to every forty inhabitants in California and to every 412 inhabitants in Mississippi.

Probably most recreation workers recognize that reading is an important use of spare time. Surely there ought to be the closest possible connection between our libraries and our recreation centers, and recreation workers ought to be thoroughly in touch with the problems which librarians are facing. Whatever can be done to help boys and girls to find the kind of reading matter that feeds their lives is doing just so much to make this a happier and better world.

Authorities agree Knitting and Sewing are best for nerves—Most interesting for active children—Give your pupils hand work to do

Inexpensive and Easily Made Coin Purses, Pocketbooks and Shopping Bags for handcraft work.

Practical when finished—

Various materials—

Now being largely used by Playgrounds.

Write for full description and prices.

Pepperell Braiding Co., East Pepperell, Mass.

FOLK DANCES

Games
Festivals
Pageants
Athletics

Thousands of teachers use the material in our books

64-page illustrated catalogue with Table of Contents of books sent on request.

A. S. BARNES & COMPANY

Publishers of Educational Books Since 1838

67 West 44th Street New York

INTRODUCING

"DUO-SERVICE"
TOWEL and SOAP VENDOR
For Public Lavatories and Comfort Stations

DUO-SERVICE Dispenses:
A long high quality Crepe Paper TOWEL, and an Individual Cake of Fine Toilet SOAP
for ONE PENNY

The Vendors are leased with the purchase of DUO-SERVICE Refill Units, from our distributors located in all principal cities.

Complete Information on Request

THE NATIONAL
TOWEL VENDOR CO.
SAN FRANCISCO CALIFORNIA

The Slingerland-Comstock Co.
ITHACA, N. Y.

Builders of Loose Leaf Nature Study Notebooks

Six hundred sheets and booklets on Birds, Trees, Plants, Animals, Fish, Stars, Clouds, Insects, Outdoor Games, and Out-of-Doors Cookery.

Special notebooks built for Training Schools; New York High Schools; Pittsburgh (Pa.) Grades (52,000 Copies); Warren (O.) Junior High; Highland Park High; Tulsa (Okla.) Junior Highs, and hundreds of others. Nature Study Projects and memo books for Camps, official Girl Scouts, Camp Fire Girls, Boy Scouts.

Also Nature Study Texts and Reference Books of our own publication and of other publishers.

Book Reviews

PLAY DAY—THE SPIRIT OF SPORT. By Ethel Perrin and Grace Turner. The American Child Health Association, 370 Seventh Avenue, New York City. Price, 35c

In cooperation with the Women's Division of the National Amateur Athletic Federation, the American Child Health Association has published an attractively illustrated booklet which has much practical information to help recreation workers, teachers and others interested in promoting play days. Objectives of play days, the general plan of organization, accounts of recent play days in cities and rural districts, suggestions for community play days and information on carnivals and winter activities make up this practical booklet. In view of the growing interest in play days as a means of "play for all," the publication fills a real need.

KENTUCKY SQUARE DANCES. By Ida Levin. Recreation Council, 658 S. Fourth Street, Louisville, Kentucky. Price, 50c

The dances described in this book were procured from callers in Kentucky who are familiar with the old square dances as they are danced in the Kentucky Mountains and elsewhere in the state. While no music appears in connection with the dances, suggestions for appropriate accompaniments are offered and sources given. About 20 dances are described.

PLANNING INFORMATION UP-TO-DATE. By Theodora Kimball Hubbard and Katherine McNamara. Harvard University Press, Cambridge, Massachusetts. Price, $2.00

This carefully prepared listing of sources of information on city planning is a supplement (1923-1928) to Kimball's *Manual of Information On City Planning and Zoning,* including references on regional, rural and national planning. The book is equally useful to the beginner, the expert, the amateur and the professional. The contents include chapters on Ten Recent References; a List of Organizations Active in Promoting City Planning in the United States; Selected List of Periodicals which devote space to planning and zoning; Records of City Planning Progress in the United States, Short List of Typical American Plan Reports (1923-1928); references on Town Planning in Many Parts of the World; a Supplementary Subject Index, and an Author Index covering both Manual and Supplement.

STATE RECREATION. By Beatrice Ward Nelson. National Conference on State Parks, Inc., Washington, D. C.

This compilation of information regarding the parks, forests and game preserves of each state represents a stupendous piece of work. The information regarding the various states, which is preceded by general information on the history, administration, acquisition and legislation of state parks, consists of a brief history of the movement in the individual state, its development, legislative provisions and the constitution of the body in charge. The latter part of the volume, which consists of 400 pages, is devoted to tables giving the names, type, location, date created, acres, special characteristics and methods of acquisition of the state parks and forests and monument sites of each individual state. In the case of state forests and parks, the recreational developments are listed. There is a list of state officials in charge.

ATHLETIC ACTIVITIES FOR WOMEN AND GIRLS. Prepared by the National Section of Women's Athletics of the American Physical Education Association. Spalding's Athletic Library, No. 115R. Price, 25c

With its official rules for aquatics, track and field, athletic games (moderate sports) and baseball, this official handbook is a mine of information for recreation workers, physical directors and teachers. All sections of the handbook have been enlarged and made increasingly valuable. The section on athletic games may be of special interest to recreation workers. Here are described base crick, bat ball, bound volley ball, bowl club ball, captain ball, Newcomb, captain basketball, club guard, ground ball, hit pin baseball, hockey golf, kick ball, long ball, progressive dodge ball, ring tennis, soccer baseball and volley baseball. There is a section on volley ball for girls and women included in addition to the rules.

JUNIOR SAFETY COUNCIL—HANDBOOK FOR SCHOOLS. Prepared by the Education Division of the National Safety Council, 1 Park Avenue, New York City. Price, 30c

A carefully worked out method of procedure for junior safety councils is presented in this book which contains the definite suggestions a junior council should have for organization for the work of the school patrol, the establishment of the safety court and for special projects such as inspection campaigns and safety scrap book competitions.

This SUMMER

bring them the joy of

Play-To-Music

Old English May Festival

ROLL the electric Victrola outdoors . . . . Let the children revel in the lovely simple music of the world—How they love to march and sing, to dance the merry folk dances of the nations! The child's whole being calls for this rhythmic accompaniment to movement: and the training in responsiveness is beyond price.

The list of Victor Orthophonic Records covers the whole range of the music of the world. Hundreds of Victor Records are made especially for children: little nursery melodies, songs that are just games, special records for learning the recognition of the instruments, all the dainty peasant dances that even the tiniest ones love . . . .

In playground work your opportunity today with music is unlimited. And it's so easy to make the most of it!

At the right are five recent Victor recordings which you will want your pupils to hear now. Beautiful, familiar music that should be the heritage of every child.

Send now for the new special Victor Educational Catalog. It is very comprehensive and conveniently indexed under many heads. You will find in it carefully graded lists for all ages.

HEAR ME, NORMA (Mira Norma) Parts 1 and 2 with Metropolitan Opera Orchestra. Sung by Rosa Ponselle and Marion Telva 8110

THAIS—Meditation (Massenet) Volin—Played by Fritz Kreisler. . . 6844

SOUVENIR (Drdla) and Orientale (César Cui) Violin—Played by Mischa Elman 1354

FINGAL'S CAVE—Overture Part 1 and Part 2. Mendelssohn, Op. 25. Played by St. Louis Symphony Orchestra 9013

FLOW GENTLY, SWEET AFTON—(and five other old folk songs)—the famous Burns song to the music of the Rev. J. E. Spilman, sung by Lambert Murphy 4083

Your dealer has the new Victor General Catalog for you. Don't forget to write for the special Educational List.

The Educational Department

VICTOR TALKING MACHINE CO., CAMDEN, NEW JERSEY, U. S. A.

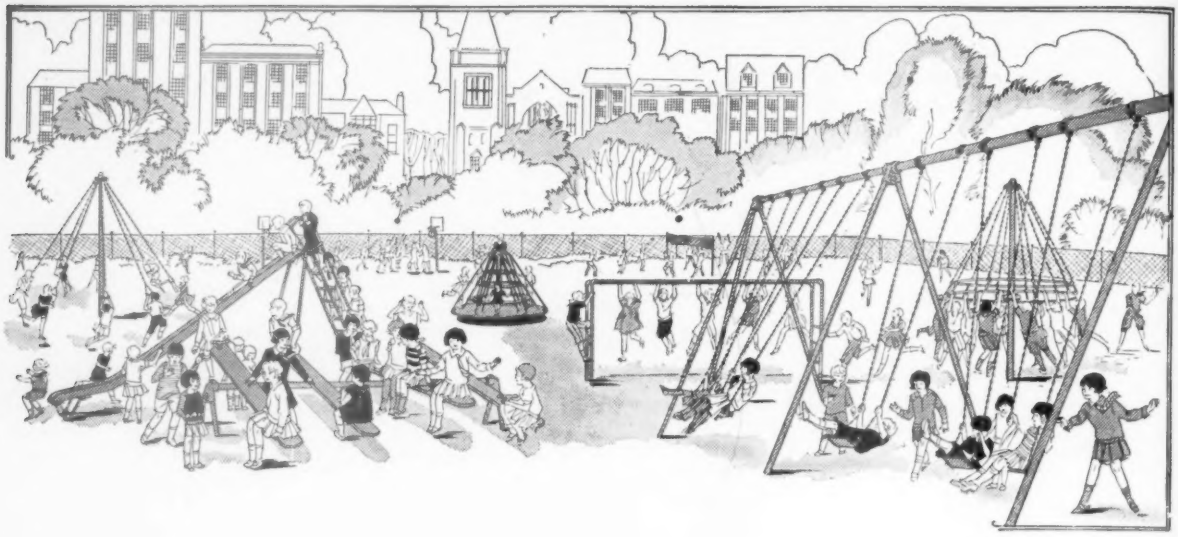

More Playgrounds—Fewer Accidents

KEEP the children off the streets—give them good playgrounds with plenty of fun-making, muscle building, health developing equipment — and yours will be a town where accidents involving children are few and far between.

For 21 years, Everwear Playground Apparatus has been recognized as the standard of quality. Built to withstand the abuse of after-hours roughnecks. Embodies every element of safety human ingenuity can devise. Playable as though the kids themselves had planned it.

Schools, institutions, cities,—the country over which have equipped their parks and playgrounds with Everwear Equipment have found it superior. Also more economical, because of its greater durability.

Send for Catalog which gives complete information. Lists 161 different models and sizes of apparatus with which to build your playgrounds.

THE EVERWEAR MANUFACTURING COMPANY
Dept. 2, Springfield, Ohio

EverWear
PLAYGROUND APPARATUS